WEATHER
San Francisco and Bay Region
Fair and mild Saturday and Sunday with fog at night. Moderate westerly winds.

RICHMOND
RECORD HERALD
A RICHMOND PAPER FOR RICHMOND PEOPLE

LATEST WIRE NEWS
COMPLETE REPORT EACH MORNING
FURNISHED BY
Universal Service

VOL. XXVI, NO. 607. RICHMOND, CALIFORNIA SATURDAY, AUG. 21, 1926. FIVE CENTS A COPY

AIRPLANES TO BE USED IN WAR ON RUM FLEET

Planes to be Used for Spotting Rum Smugglers in the Northern Atlantic

(By Universal Service)

WASHINGTON, Aug. 20.—Airplanes will be thrown into the offensive against rum smuggling in North Atlantic waters within a few weeks, it was learned at the Treasury today.

Five new and up-to-date planes are being built for the coast guard, to "scout" for rum ships in conjunction with cutters and patrol boats. They will patrol the Long Island and New Jersey coasts from a base probably to be established at Atlantic Highlands, N. J.

Use of several former navy planes in the coast guard blockade of the Florida coast has proved that an air force is "extremely valuable" in enforcement, in the view of General Lincoln C. Andrews, Dry Czar.

Prohibition officials were in sharp conflict today over claims that enforcement has made long strides in the south. Andrews claimed "real progress" in that quarter, before leaving for a vacation at Lake Champlain. His statement was made after a conference with M. O. Dunning, coordinator for the southeastern states.

A statement by Len C. Sharpe administrator for the Carlinas and Georgia, sharply attacking these claims, came to the attention of officials here today. Sharpe was quoted as declaring there was "more liquor" in those states "than there has been in the last three years."

He blames this on the cutting down of his force of agents.

Prohibition Director James E. Jones declared it had been necessary to withdraw men from the south because of increasing needs in New York and other "wet" states. State officials shoulder part of the burden of enforcement in the south, Jones added.

Seaplane PB-1 Gets Late Start

SAN FRANCISCO, Cal., Aug. 20.—The giant naval seaplane PB-1, flying from Seattle to San Diego, Lieutenant Ralph Davidson commanding, left Coos Bay, Ore., where she descended last night, at 1:30 o'clock this afternoon for Humboldt Bay, California, according to advices received late today at twelfth naval district headquarters here. Lieutenant Davison, according to the advices, will put up for the night in Humboldt Bay and proceed southward tomorrow. Unfavorable weather conditions, including a heavy fog, were said to have been responsible for the delayed start today.

Exploding Beer Injures Officer

(By Universal Service)

FT. WORTH, Tex., Aug. 20.—W. R. Logsdon, federal prohibition agent was critically injured today when a bottle of beer exploded in his hands and the flying glass inflicted a deep gash in his throat and right eye.

Mrs. Richard Sweet, 1121 Macdonald avenue, Miss Eunice Eggerth and Clarence Miller, 215 Twenty-second street left for Los Angeles yesterday morning for a vacation. The trip is being made by auto.

Husband and Wife

My husband never pays the rent until we get the third notice from the landlord.—Emma L. S.

What Does Your Husband Do?

GOLFER IS KILLED BY LIGHTNING

(By Universal Service)

CLARKSDALE, Miss., Aug. 20.—With a driver in his hand L. S. Landry, merchant, was struck by lighting and instantly killed on the golf course of the Clarksdale county club in a storm here today. Landry had taken refuge under a shed. The bolt seared him from wrist to shoulder.

CRAZED RANCH HAND IS SENT TO HOSPITAL

Arthur Rogers, 29, a ranch hand was adjudged insane yesterday and was committed by Superior Judge A. B. McKenzie to the Napa hospital.

Rogers became demented Thursday night and riding horseback without clothes terrorized the residents of the Tassajara hills. A posse of cowboys headed by Deputy Sheriffs Pete Lynch and Leo North and Constable B. R. Read, of Danville, succeeded in capturing Rogers about daybreak. He put up a hard fight against capture and it was not until one of the men lassoed him that his captors were able to bring him to the county hospital.

He is said to be suffering from hallucinations that somebody is attempting to take his life. His brothers who farm nearby are unable to account for his condition.

Rudy Continues On His Way to Rapid Recovery

(By Universal Service)

NEW YORK, Aug. 20.—Rudolph Valentino, the screen sheik, continued to improve today.

His temperature was normal and he expressed an intense displeasure over his inability to "do anything." inactivity is apparently falling and this is considered a "good sign."

The recovery of Valentino from the serious operation which suddenly laid him low last Sunday is now considered certain. There is however Some chance that an unforseen complication may develop; but the chance is slim.

Rudy today did a little reading. He asked for a French novel which had been suggested by the Marquis De La Falaise, Gloria Swanson's titled husband.

Physicians have given him permission to smoke; and although he ordinarily is a great consumer of cigarettes, he has spurned them entirely since his illness began.

The sheik has not yet been shown the thousands of telegrams and letters sent by people from all over the country, doctors fearing that perusal of this mail would prove too much of an exertion.

Pearl Frankes, the day nurse, pretty enough to play opposite the "greatest lover" in any film, was reluctant to talk about the case today.

She did say, however, that Rudy is a "nice patient" and that she feels honored because selected to wait on him.

Blood for the patient was offered today by an old friend and fellow-countryman, Jean Del Val, an actor. Del Val has made daily pilgrimages to the hospital, insisting that what Rudy needed his good red blood and that he is the man out of whose veins that blood should come. His offer has been consistently rejected.

BUILDING PERMITS

Four permits amounting to $2,680 were issued yesterday by City Building Inspector A. J. Hurley.

The Bay Cities Home Builders were issued two permits to raise and make alterations to a one-story cottage on the east side of Eighth street between Ripley and Pennsylvania avenues, costing $480.

J. R. Martin secured a permit to erect a one-story cottage on the north side of Florida avenue between Thirty-first and Thirty-third streets to cost $2,000.

A permit was issued to J. A. Bryan to build a brick fireplace in a cottage on the north side of Ohio avenue between Pullman avenue and Twenty-seventh streets.

NAVY ORDERS PURCHASE OF 282 AIRPLANES

Airships Costing $12,000,000 To Be Bought for Use of the Nations Navy

(By Universal Service)

WASHINGTON, Aug. 20.—The purchase of 282 airplanes at a cost of $12,000,000 was ordered by the navy today. It is the most far-reaching step in aviation in naval history, it was stated.

While this transaction had nothing to do with the five year air service expansion program which congress authorized, but failed to appropriate funds for, it will in effect carry out the provisions of this plan and start the navy on its expansion program. Funds were made available by economies in the regular navy appropriation.

The purchase was considered a necessity, or emergency, by the navy due to the fact that both of the great airplane carriers, the Saratoga and the Lexington, will soon be placed in commission. Planes are needed to equip them.

The program is divided as follows:

100 fighting planes, 47 observation planes, 61 bombing, torpedo and scouting planes and 74 training planes.

A feature of the program is that the planes will be purchased only after competitive tests by manufacturers. Makers of 24 different types of airplanes will engage in the tetsis and put their peplanes through rigid demonstrations. Those which measure up best under the observation of navy experts will be selected.

Of the 100 fighting planes to be purchased, twenty-seven will be assigned to the battle fleet for service on the dreadnaughts. Each ship is now equipped with catapults for launching such planes. The remainder will go to the airplane carriers, together with a number of the other types.

In a formal statement the Navy department declared that while this record purchase has nothing to do with the five-year program financially it is in reality what would have been done had funds been appropriated by congress.

It enables the navy to place itself on an offensive and defensive footing with other nations and to make it possible to determine with accuracy the program for the near year, it was explained.

Big Airplane Race Will End In Detroit Today

By TOM KILLIAN
(By Universal Service)

FT. WAYNE, Ind., Aug. 20.—Semi-conscious, Bob Rolando boy pilot in the second annual airplane reliability tour, today flew fifty miles through fog and rain to land safely in Ft. Wayne on the 170 mile lap from Cleveland, next to the last trek on this 2650 mile journey through the middle west.

He made a perfect landing before 10,000 persons on a beautiful field here by a miracle. Before the prop had stopped twisting, Rolando, School of Mines freshman in Colorado and youngest flyer on this trip slumped over the rear cowling.

For fifty miles he had flown through horribly bad weather while suffering from the excruciating pains of ptomaine poisoning.

Loud cheers rent the Indiana sky as the plucky aviator in the Alexander company airplane brought down this reporter and mechanican Michael John McGinaney in safety.

Two minutes later, Rolando unconscious, was in an ambulance and on the way to the Methodist Memorial hospital. Late tonight he had recovered and expected to fly the last lap tomorrow to Detroit.

Walter Beach, in his pioneer-travalay, won today's leg. Beach is certain to win the $7,000 Edsell Ford cup and the first cash prize of $3,000 unless he is forced down tomorrow, last day of this 15-day air classic.

Louie Meister, in the Buhl-Verville was second, Russell Hoster in a Woodson, third and the veteran Eddie Stinson fourth.

Despite the low ceiling and heavy winds, the twenty ships still left in this race came through from Cleveland without casualty. The nearest approach to a washout was Rolando's collapse and all the twenty pilots and forty passengers are rooting for happy landings tomorrow at the Ford airport in Detroit—end of the line.

To those who are still wondering about "I Wonder What Became of Sally" we suggest that, after such a start, she probably became a bobbed-hair bandit.

Promise Drink-Proof Alcohol

Dr. W. Z. Linder, assistant chief of the Industrial Alcohol and Chemical Division of the United States Prohibition Unit, hopes to devise a means to prevent denatured alcohol from being redistilled and used for liquor. Dr. Linder is shown in his laboratory.

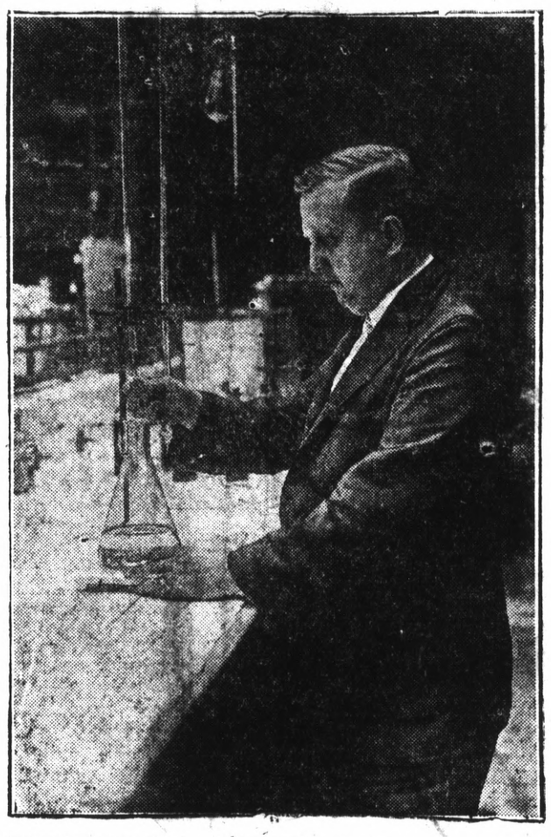

KNOTT SPIKES GUNS OF HIS TRADUCERS IN STATEMENT REGARDING BRIDGE PERMIT

One of the outstanding features of the dinner at the San Pablo Baptist church last night, was the talk of Supervisor Zeb Knott who spiked the guns of his traducers and in a forceful manner told his listeners the facts about the second bridge franchise, about which his opponents have attempted to throw.

Henry A. Johnston in his talk said that he was against "Monopoly", apparently taking his cue from those who are backing him, and undoubtedly referring to the fact that the supervisor denied an application for a second bridge franchise.

Knott said he wanted his friends and neighbors, among whom he had lived for the past seventeen years, to know that facts, that he had nothing to hide, that he had voted for the best interests of the people of the county, and through his vote, and the vote of the other members of the board of supervisors, millions of dollars would be saved to the taxpayers of the county.

"There is no necessity for a second bridge," said Knott, and at the hearing before the board there was no evidence introduced to show there was need of it. The bridge now building, has a capacity of 11,000 machines an hour, and this is more than the present ferries can handle in a day of 24 hours.

The applicants wanted a franchise for fifty years, they did not want to pay 2 per cent of their gross earnings to the county, they proposed to give the bridge to the state at the end of 50 years and not the county, they did not offer to pay a license tax of $100 per month, they have never secured a permit from the corporation commissioner to do business, they have no money in their treasury, and if the board had granted this permit, it would have placed the tax payers of the county in competition for 25 years.

"All of these things that the San Francisco promoters did not want to do, the present bridge company must do, under the terms of its franchise, and at the expiration of 25 years, the bridge becomes the absolute property of the taxpayers of Contra Costa and Solano counties. The supervisors insisted on these conditions in granting the franchise.

"I have always tried to care for the interests of the tax payers, and take care of their business in the same careful manner, that I would my own. At no time would I betray the interest of the public. It is a pleasure for me to be here this evening. I want you to feel that I am your public servant, and it has always been my desire to carry out your wishes."

At the conclusion of his talk Supervisor Knott was greeted with prolonged applause.

ZEB KNOTT

Wilbur On Visit To San Francisco

(By Universal Service)

SAN FRANCISCO, Aug. 20.—Secretary of the Navy, Curtis Wilbur returned home today for the first time since he became a member of President Coolidge's cabinet.

Secretary Wilbur arrived in port on board the flagship California from Seattle. Sixty-eight vessels of the United States fleet under command of Admiral S. S. Robinson followed the California into port.

Wealthy Cattleman Confesses Murder

(By Universal Service)

CUERO, Tex., Aug. 20.—Texas rangers today arrested William Nack, wealthy cattleman, for the slaying of Jans Johnson, a former jockey on eastern tracks, last Sunday. Nack confessed to the slaying but refused to divulge the motive.

AIRWAYS TO BE EQUIPPED FOR NIGHT FLYING

Night Flying is to be Made Safe With Big Beacon Lights and Emergency Fields

(By Universal Service)
By M. L. RAMSAY

WASHINGTON, Aug. 20.—Hundreds of miles of commercial airways will be equipped within three months for safe night flying, establishing the youthful air transport industry on a solid basis of 24-hour operation like railroad and steamship lines.

This announcement was made today by William P. MacCracken, Jr., new aviation secretary of the Commerce department as he authorized the purchase of 24-inch revolving lights to mark seven aviation highways.

These powerful beacons will be visible to flyers fifty miles away. They will be placed ten miles apart. Three or four of them will be visible at the same time to an oncoming pilot, under normal conditions thus affording him "guide posts" superior to those enjoyed by the captain of a great ocean liner.

Lighting of the New York-Boston air route, from tip to tip, will be the first step toward providing twenty-four hour air navigation. "Dark ends" of six western airways also will be lighted at once. This will permit immediate use of these routes, all the year round, where they are too long to be traversed entirely by daylight, MacCracken explained.

These western routes are: St. Louis to Chicago, Dallas to Chicago; Salt Lake City to Los Angeles; Pasco, Wash., to Elko, Nev., Chicago to Minneapolis, and Cheyenne, Wyo., to Pueblo, Colo.

The purchase of ninety of these lights was the fight made by the new Bureau of Civil Aeronautics.

Forty-acre emergency landing fields, to be laid out every thirty miles along established airways, will be marked by smaller lights at intervals of three hundred feet.

Supplementing the lighting system will be "radio beasons" transmitting signals for the guidance of flyers when their vision is hampered by fog or heavy clouds.

"These lights will make possible steady flying over these routes after the long summer days are over, and encourage the development of freight and passenger traffic," MacCracken told Universal Service.

"The time is coming when there will be as much night operation on the airways as on the railroads.

Bureau of Lighthouses officials who will have charge of the lighting work under MacCracken's supervision said light towers and other equipment will be provided at once. Local electric power will be used where available.

In other places gasoline generators will be provided.

"All of the routes indicated are now being flown by commercial companies which have air mail contracts," MacCracken said. "These companies are also in a position to carry passengers and freight."

The revolving lights will cost $467 each. The contract has been awarded to the Sperry Gyroscope company, of Brooklyn.

BROWNE RECOVERING

Robert K. Browne, formerly of Richmond, is recovering from the effects of poison self-administered and is at the Letterman hospital in San Francisco where he was taken following treatment at the Central emergency hospital. He is said to have taken the poison in a fit of despondency over his wife whom he claims deserted him for a prizefighter. A taxi driver took him to the emergency hospital after Browne had asked to be taken to the morgue.

GUESTS AT CARQUINEZ

Guests registered at the Hotel Carquinez last night included H. D. Brown, Hollywood; Miss Lois Wilson, Redding; Miss Rose Joseph, Redding, Miss Isabelle Joseph, Redding and Mrs. R. Hall, San Francisco.

Miss Ruth Cloud, secretary of the Sydney S. Clark Real Estate company left yesterday morning for Los Angeles for a two weeks' vacation. During her absence Miss Beulah Phillips will fill her position.

GOODCELL TO BE HONORED AT BANQUET

REX B. GOODCELL

Rex B. Goodcell, gubernatorial candidate is to be honored at a dinner session to be held in the Hotel Carquinez on Tuesday evening at 6 o'clock according to an announcement made here yesterday.

Issues of the campaign to be decided at the primary election on August 31 will be discussed at the meeting by Goodcell and other speakers who will be on the program.

The meeting will be short and snappy and to the point as Goodcell is scheduled to appear at another session to be held in Berkeley later in the evening.

HELEN WILLS RETURNS HOME

(By Universal Service)

BERKELEY, Calif., Aug. 20.—Helen Wills, national women's tennis champion, returned to her home town here today after an absence of several months. A throng of college chums and admirers was gathered at the station to welcome her. At the head of the line was her father, Dr. C. A. Wills Miss Wills was accompanied by her mother. Immediately after her arrival the young tennis star hastened to the University of California to register for the coming fall semester. She is a senior at the University, majoring in art. Helen had little to say to newspapermen expect to decline herself as satisfied that she withdrew from this year's national tennis championships. She was forced to default in the championships because of lowered vitality resulting from her recent operation for appendicitis. "It's certainly good to be home again," Helen said to her friends.

Cohn Funeral Rites Are Held

Services for S. Cohn, who passed away at his home here several weeks ago, were held last night at the Richmond-San Rafael ferry by the Richmond lodge No. 13, Knights of Pythias. At sunset, the ashes of the late brother were scattered over the waters of San Pablo bay in accordance with his wishes.

Texas Police Chief Killed By Gunmen

(By Universal Service)

BILTON, Tex., Aug. 29.—Chief of Police Wiley Fisher of Temple, was shot to death today by unidentified gunmen who fired through the curtain of a closed automobile.

CATHOLICS IN MEXICO WILL ACCEPT DEFY

Catholic Church in Mexico is To Carry Fight for Freedom To Congress

By GEORGE W. HINMA, Jr.
(By Universal Service)

MEXICO CITY, Aug. 20.— The Catholic church in Mexico will accept the challenge of President Calles and carry the fight for freedom to congress. This was indicated authoritatively following the receipt today by Archbishop Mora y Del Rio of the reply of the President to the plea of church issued Wednesday.

While many feel that the congress as at present constituted is certain to support the executive's policy, the refusal of President Calles to accept the Archbishop's peace proposals advocating the suspension of the regulations, leaves no other course for the church except to appeal to the legislature.

Though admitting President Calle's adherence to a firm stand against modification so far as he is concerned, church supporters professed to see in his reply to the Archbishop a more temperate tone than was noticeable in previous executive declarations, thus indicating a possibility of eventually working out a mutually satisfactory solution.

Others emphasize that while it is carefully worded, the president's declaration does not yield in the slightest. Although addressed only to the church, it replies to the appeal of the merchants and also fully states the government's case to the people of the world as well as Mexico.

The government this morning issued instructions regarding care of church edifices following reports from the country telling of the closing certain churches by caretakers, thus violating previous orders.

On account of mysterious lights on the altar of the Catholic Cathedral and the appearance of a ghostly figure of a priest, as related in a newspaper this morning, the authorities have ordered guards to protect the historic structure. The guards observed the candle lighted altar and the priest.

They summoned other guards to investigate whether it was a real priest or a possible intruder. As they approached the altar the lights were suddenly extinguished and priestly figure.

Arrests Made in Greek Rebellion

(By Universal Service)

LONDON, Aug. 20.—Wholesale arrests growing out of the recent plot to overthrow the Greek government are reported from Athens in Central News dispatches today. The arrests continued with the seizure today of Gen. Mextaxas, former chief of staff of the Greek army.

Gen. Mextaxas was sent to Salamis where other prominent Democratic leaders are being held.

Prominent Society Woman Is Married

(By Universal Service)

SAN FRANCISCO, Aug. 20.—Mrs. Ursula Hooper Johnson, prominent socially and daughter of Joseph G. Hooper, local millionaire, who was granted a divorce yesterday from Choteau Johnson, was married this afternoon to Frederick Moore of San Jose. The ceremony was performed by Justice of Peace Frank Dunn at the home of the bride's sister, Mrs. Curtis O'Sullivan.

The trouble with society dramas is there's too much society and not enough drama.

Point Subscribers
—to—
RECORD-HERALD
Who Do Not Receive Their Papers
—call—
PHONE RICH.
255

Record-Herald Editorial and Feature Page

RICHMOND RECORD HERALD

A Consolidation of the Record-Herald and Richmond News

Published Every Morning Except Mondays and the Days Following Holidays by the
Record-Herald Printing and Publishing Company
Telephone Richmond 70 and 71—2201 Macdonald Avenue

G. E. MILNES ..... President and Manager
GROVER E. MILNES ..... Business Manager

Entered at the Postoffice at Richmond, California, as Second Class Matter.

SUBSCRIPTION RATES

One month by carrier 50c
One year $6.00

Official Paper Of The City Of Richmond, California

THE WORLD'S DECLINING BIRTH RATE

A writer in "American Medicine" steps forward to calm the fears of those who are alarmed at reports that the birth rate is tending to decrease virtually all over the world. As a matter of fact, the world birth rate has been decreasing steadily for a number of years, but each new announcement of the fact brings fresh panic in the ranks of those who believe large families are the safeguard of civilization.

This belief, according to "American Medicine" is unwarranted. "Civilization has never yet been saved and no one knows just what can save it. Perhaps the destiny of every civilization is inevitably nothing more than its end. It is just barely possible that our civilization may prove the one and only exception and that it will be saved, but it will not be saved by large families—for the very reason that there can be no large families beyond a certain cultural point. In every nation and in every era, the large family began to dwindle with the advance of culture. There is an inevitable law which controls this inverse proportion."

The writer might have added, however, that with the decline in birthrate which inevitably follows an advance in culture, there is an accompanying decline in the death rate, especially among infants. With increasing comforts, more effective control over nature, and an advancing knowledge of sanitation, medicine, and hygiene, there are fewer epidemics, and the fewer children born emerge into a more congenial world with a much better chance of attaining a ripe old age.

It is a wise provision of nature perhaps that tends to increase the birth rate in times that from the point of view of human comfort are most unpropitious. Thus, it is in the homes of the poor that the highest birth rate prevails even in our times, and it has been noted that in famine stricken countries, there is an increase in birth rate, albeit a corresponding increase in death rate.

WAR BY-PRODUCTS THAT AID PEACE

The suggestion recently put forward at the Williamstown Round Table discussion, that the possibility of wars arising from struggle to control petroleum supplies would be eliminated through discovery of methods of extracting oil from coal, doubtless has considerable merit. Though petroleum as a fuel is comparatively a recent innovation, it already has figured largely in international politics and has been an important factor, if not actually the basic cause of war. The recent squabble over control of the Mosul oil fields in Turkey is a case in point.

American and British scientists, speaking at Williamstown, praised the German chemists for their work in developing economical methods of extracting oil from coal. It is an interesting fact that due to the lack of fuel oil during the war, Germany was forced to turn her attention to the problem of making oil synthetically, and the success of her chemists in producing oil from the large deposits of "brown coal" or peat was the first real evidence in this direction.

Here again we have the paradox of a war activity conducting to permanent peace and the welfare of mankind. A somewhat similar example is the discovery that some of the so-called poison gases developed during the war have since been found to be extremely useful in the treatment of respiratory and other diseases.

Tramp, Tramp, Tramp, the Bosses Are Marching

Courtesy Los Angeles Times

What's In A Name?

Dorothy taken from three Greek words, means a "giver of divine gifts" or "given from God."

The name Dorothy or Dorothea was created out of the masculine name Theodorus, and although at first the name did not enjoy a large popularity, there came a time in England when its derivitive, Dolly, became so universally used that the name of the favorite plaything of little girls was changed from dolls to dollies.

The legend of St. Dorothy also helped to popularize the name. She was a native of Asesarea in Cappadocia and was known for her piety and goodness. She was a firm believer in the Christian faith and when Fabsitius undertook to compel her to worship the idols of her nation and to marry one of her countrymen she steadfastly refused.

The Emperor then sent two women to Dorothy with instructions to convert her to the Pagan faith but she not only refused to accept it but she converted the envoys to Christianity. This enraged Fabsitius, who ordered her put to the torture but he was enraged by the heavenly expression on the girl's face as the rack twisted her body. He ordered that she be beheaded.

Derivitives of Dorothy are Dora, Dorothea, Theodora and Feodora.

Mr. Jones

Rose flits by on dancing feet,
Lucy's smile is merry,
Gladys' words are soft and sweet,
Betty is a fairy.

Dorothy has such wondrous eyes,
And Sylvia is so fair,
Fay's fascination lies
In her baby stare.

Prudence possesses ne'er those things,
She's always very plain;
She never wears silks or rings,
And cosmetics are her bane.

But I'll never have a beauty fair,
To queens I will say "No,"
I'll stay with Prudence for e'er and e'er,
For Prudence has the dough.
—Southern California Wampus.

That Child Of Yours

By Ruth Matthews

Does that boy of yours, Mr. Dad or Mrs. Mother, disclose a passionate preference for Pirates in his reading?

Does he aspire to the dare devil deeds of wild riding range riders?

Does he think Tom Mix a more colorful figure of a man than, say the Marquis de Lafayette?

And if he does you needn't worry. He is a pretty average example of his day, and it is not our day. You remember, Mr. Father, how you thrilled over the adventures of Horatio Alger's immaculate heroes. Don't be surprised if that son of yours finds Herbert Carter mild stuff. The world has speeded up in these last twenty years and the movies have brought the whole glamorous realm of adventure miles closer. The youngster's rhythm of life is attuned to a faster pace than was ours.

You Must Aid Him

But there is something you must remember also in your survey of your child and "his times." The stocking of the storehouse of that sensitive, eager, flowering mind of his is in part your job. It is a job that calls for intelligent and cautious direction. Do not censor the young man's reading too severely, and be as cleverly provocative as you can in placing the right books in his way.

I know of one father, a physician ,who once adopted a method of getting his son to read a book that he approved. It was not the best method, perhaps, but it worked.

At dinner one evening father and mother talked of a wonderful story they had read. They had, too, fifteen years before, but this night they regreted that their son was not yet old enough to understand it.

"Maybe I could understand it, Dad,' the boy interrupted. "What's its name again?

Stevenson's Story

"It is Robert Louis Stevenson's 'The Black Arrow,' but you better wait a couple years before you attempt it."

The boy's pride was piqued. He felt in a boyish fashion that to have read this book would give him a larger place in his father's admiration. When mother went upstairs to see that her son was all right for the night, she noticed that the light under the door of his room clicked out as she mounted the stairs. The boy apparently was sleeping soundly, but from under the edge of his pillow she removed "The Black Arrow" before she kissed him good night.

In the last two months this boy has read not only "The Black Arrow," but "The Crisis," "St. Ives," and "Oliver Twist.' He declares he will be a writer when he grows up.

The books a boy reads, because the process of reading requires a certain effort, leave a mark on his imagination a great deal deeper than the stories he sees in the cinema films. All that is required at the movies is to sit and look.

BEAUTY HINTS

By Peggy Hopkins Joyce

Don't let your skin get too brown at the beach. Only a very few types are attractive when they acquire the dark brown coat of tan which is popular at many resorts. Besides being positively unlovely, it is injurious to the skin and conductive to wringles.

If you find that the sun and wind have gone a bit too far with your complexion, the following bleach is helpful and harmless.

Use one liquid ounce of lactic acid and add two liquid ounces of glycerine and two fluid drams of tincture of benzoin in a solution

By Lorene Bowman

GO STRAIGHT

The easiest way to keep a good man down, is to give him a bad wife. Is it your ambition to be in this class? A good dresser doesn't always make a good wife any more than a smooth bark on a tree the wood valuable.

You can determine your honest-to-goodness wife not by her pride of the wiles and ways she used to acquire a fine husband, but by the ways and means she uses to make herself worthy of him. Marrying a rich man is some delinquent wives' way of getting money without earning it. If you put yourself up for sale to the highest bidder financially, you ought not to squeal if some of the payments are not made promptly. You may find him a bankrupt in everything but a purse.

PROVERB: I've taught you to shoot straight, ride hard, and live clean.—O. Henry.

THE MOTHER OF NIKOLA TESLA

Like many another great man, Nikola Tesla, the world-famous inventor and scientist, is inclined to speak frankly of his life and relates an incident which shows how great is a mother's instinctive ability to overcome a crisis in the careers of her children.

"When I was about twenty," Tesla confesses, "I contracted a mania for gambling. We played for very high stakes, and more than one of my companions gambled away the full value of his home. My parents were greatly worried by my gambling habits. My father especially was stern and often expressed his contempt at my wanton waste of time and money. However, I never would promise him to give up gambling but instead defended myself with a bad philosophy that is very common: I told him that I could stop whenever I pleased but that it was not worth while to give up gambling because the pleasure was more to me than the joys of paradise.

"My mother understood human nature better and never chided. She knew that a man cannot be saved from his own foolishness or vice by someone else's efforts or protests, but only by the use of his own will. One afternoon, when I had lost all my money but still was craving to play, she came to me with a roll of bills in her hand—a large sum of money for those times and conditions—and said, 'Here, Niko. Take these. They're all I have, but the sooner you lose everything we own the better it will be. Then I know you will get over this.' After she had spoken she kissed me.

"So blinded was I by my passion that I took the money, gambled the whole night, and lost everything, as usual. It was morning when I emerged from the den, and I went on a long walk thru the sunlit woods pondering my utter folly. The sight of nature had brought me to my senses and my mother's act and faith came vividly to my mind. Before I left the woods I had conquered my passion. I went home to my mother and told her I never would gamble again, and there never has been the slightest danger of my breaking the promise."

A woman doesn't always get the last word—sometimes she is talking to another woman.
—Southern California Wampus.

Famous Unsolved Mysteries

WHO WAS KASPER HAUSER?

From Nuremberg comes the strange story of Kasper Hauser. Who he was and where he came from will never be known.

It was the police of the city who first saw the boy leaning against the city wall. He had been standing in the same position for hours. Ordered to move on, he paid no heed. They spoke to him, but he made no answer. They gave him a shove to help him on his way, but he fell in a crumpled heap. The lad was taken to the police station where it was found he could neither talk nor walk. His face was not the face of an idiot. On the contrary, remarkable intelligence seemed to shine in his eyes.

Took Only Bread and Water

Food was brought him but he would take only bread and water. Toys were brought him but, at the sight of them he burst into hysterical weeping, until, seeing a wooden horse he clasped it passionately to his bosom. A pencil and paper were put before him and he immediately wrote the name "Kasper Hauser." On his person was found a note saying his name was Kasper, born April 30, 1812, and that his father was a captain in the 6th Chevaux Leger Regiment and his mother a poor girl.

His was an interesting case and he was placed under Professor G. F. Daumer to be educated. He learned very quickly and when he was able to talk he told a weird story of having been incarcerated for sixteen years in a dark room, an old man visiting him each day bringing bread and water. His only companion in his cell was a wooden horse. How he got out to the city wall, he could not tell.

Murder Attempted

One day the professor, returning home, found Kasper lying on the floor, blood gushing from his forehead. Kasper could not remember what happened to him. Clearly, however, it was a case of attempted murder.

About this time Lord Stanhope of England became interested in the boy and adopted him, sending him secretly to Ansbach until such time as he could bring him to England.

The day Lord Stanhope was to take the boy away, a stranger handed Kasper a note which directed him to go to the Uzen Monument if he would learn his real identity. Without telling anyone, Kasper set out alone to keep the rendezvous. Just as Lord Stanhope arrived to take him back to England, Kasper staggered into the room, wounded mortally. He was able to gasp "Please—Uzen Monument—purse." At the Uzen Monument was found the violet purse of a woman containing a scrap of paper on which was written: "Kasper Hauser, born April 30, 1812. Murdered December 14, 1833. Know by this that I come from the Bavarian frontier on the river. These are the initials of my name: M. L. B."

We have no sympathy with the people who think two dollar bills are unlucky. We'd rather have a million of 'em anytime than a million ones.

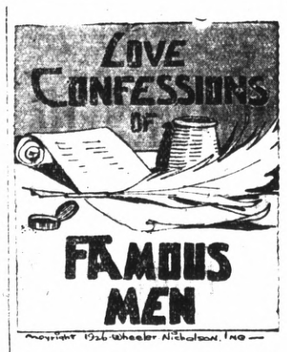

"STONEWALL" JACKSON'S LOVE

Resting with his men after the defeat of the Federal troops at Fredericksburg, "Stonewall" Jackson was expecting to hear news of a new arrival at home. He was anxious, worried, impatient and nervous; yet so sacred did he consider this coming event to be that he refused to learn of it by telegraph. The wires were not sufficiently private.

He arranged to get the news by special courier and when at last this message arrived he hastily withdrew from all around him and secluded himself. Then he read of the birth of his daughter Julia. His joy and his thankfulness that all had gone well were intense. He sat down and wrote his wife, who was Anne Morrison, a note that many a young sweetheart would envy for the tender love it expresses:

"How thankful I am to our Heavenly Father for having spared my precious wife and given us a little daughter. I cannot tell how grateful I am, nor how much I wish I could be with you and to see my two darlings. But while this pleasure is denied me I am thankful that it is accorded to you to have my little pet and I hope it may be a great deal of company and comfort to its mother. Now don't exert yourself to write to me, for to know that you were exerting yourself to write would give me more pain than the letter would pleasure, so you must not do it. But you must love your espouse in the meantime . . .

"I expect you are just now made up with that baby. Don't you wish that your husband wouldn't claim any part of it, but let you have the sole ownership? Don't you regard it as the most precious little creature in the world? Do not spoil it, and do not let anyone tease it. Don't permit it to have a bad temper. How I would love to have the darling little thing! Give her many kisses from her father . . .

"I am so thankful to our ever kind Heavenly Father for having so improved my eyes as to be able to write at night. He continues to shower blessings upon me; and that you have been spared and our little darling daughter given us fills my heart with overflowing gratitude. If I know my unworthy self my desire is to live entirely and unreservedly to God's glory. Pray, my darling, that I may so live. . .

THE SIRE DE MALTROITS DOOR—"Lost"

BY EMILE ZOLA

Continuity by Routh Williams; Pictured by Nicholas Afonsky

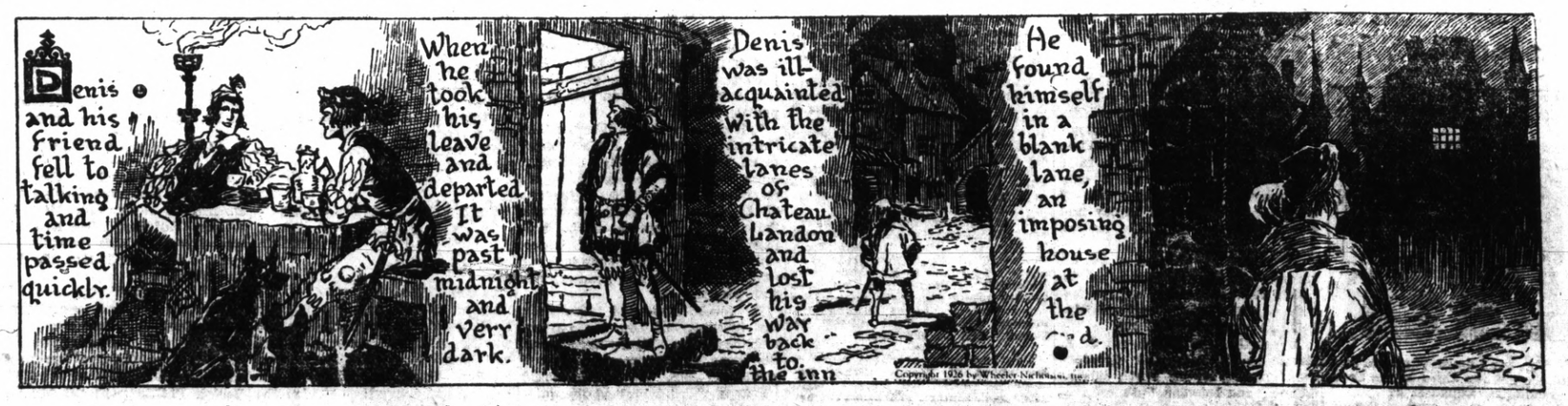

Society and Club News

Candidate Dinner Held In San Pablo

The candidates dinner given by the Ladies Aid of the San Pablo Baptist church last evening was a success in every way and was attended by a very large crowd.

All of the candidates for county and township offices in this section were present and made their little talks. The candidates from the western section who are seeking to break the present courthouse ring were given much applause thus indicating the sentiment of the people of the San Pablo section.

The candidates present were sheriff R. R. Veale, George P. Glineburg, his opponent, John A. Miller candidate for assessor and his opponent George O. Meese, George F. Imbach candidate for tax collector and his opponent Martin W. Joost, Coroner Charles F. Donnelly and his opponents Aubrey Wilson and Dr. J. N. Beard of Martinez, Harry O. Watson, candidate for public administrator, Supervisor Zebb Knott and his opponent Henry A. Johnson, Moses G. Moitza, candidate for reelection as constable of the San Pablo township.

Charles F. Donnelly acted as toastmaster of the evening, and kept the audience in good humor with his witty remarks.

Mrs. M. H. Greenlee rendered several vocal solos and was greeted with much applause.

STEGE LADIES AID TO GIVE DINNER

The ladies Aid society of the Stege Presbyterian church will hold a dinner next Wednesday night preceeding the prayer meeting, according to plans perfected at the meeting yesterday. Mrs. M. Weir is chairman of the committee making arrangements.

The Aid society will hold a food sale today at the Pon Honor store, beginning at 10 o'clock. Mrs. H. Eisenberger is in charge.

HERROD DANCING CLASSES TO BE OPENED

Miss Jeanette Herrod, talented Berkeley dancing teacher will resume her dancing instruction class this afternoon in the Richmond clubhouse on Nevin avenue.

Miss Herrod studied this summer with Maude Allen talented dancer who is now appearing in the Hollywood bowl.

THE ADVENTURES OF VIVIAN VANITY
NO. 30—"Midonia's Princess"

Reg. U. S. Patent off. Copyright 1926 Wheeler-Nicholson, Inc.

Knowing that Vivian's destination had been Midonia, Carl Brink entered that principality with the belief that her disappearance was somehow connected with her errand to Midonia.

He found the city celebrating the miraculous return of the long lost Princess who had been hidden away since her infancy.

In the palace the new found Princess was seated by old Prince Karl who beamed with happiness. The Princess was Marguerite!

GREENLEES ARE HONORED AT PARTY

Rev. and Mrs. M. H. Greenlee were guests of honor at a delightful "pound social" given on Wednesday evening at the church social hall. They were tendered many supplies for the parronage and the evening was most enjoyably spent.

After the social the ladies of the church served a delightful watermellon supper.

GRACE LUTHERAN GUILD ENTERTAINS

The Ladies Guild of the Grace Lutheran church was entertained at the home of Mrs. J. Coakley 500 Thirty-second street on Thursday afternoon. Mrs. W. A. Grady missionary president presided over the Missionary study and Mrs. S B. Humphries sang a solo. The topic of the day was: "Our Missionary Work in the Mountains."

Home Missionary Of First M. E. Selects Officers

Election of officers featured the meeting of the Home Missionary society of the First Methodist church yesterday afternoon at the home of Mrs. C. D. Montgomery, 48 Nicholl avenue.

Those elected for the year are: Mrs. C. C. Sanford, president; Mrs. C. E. Adams, vice-president; Mrs. H. A. Grover, secretary and Mrs. Clifton Bradley, secretary. Following the election of officers a routine business meeting was held and a program including several readings was presented.

Refreshments were served by the hostess.

CLUB CHORAL REHEARSES FOR OPERETTA

Further rehearsal of the operetta to be given in the near future by the Richmond Club Choral were carried on yesterday when the club met at the Richmond Clubhouse. Mrs. C. L. Brown, of Berkeley directed the rehearsal.

According to the members the rehearsals are progressing rapidly and the cast will soon be selected.

FACULTY OF JUNIOR HIGH TO PICNIC

The annual picnic of the Roosevelt Junior high school faculty will be held at Alvarado park on Monday, according to an announcement made by Miss Helen Merchouse. The instructors will leave for the park immediately after the dismissal of school in the afternoon. Games, dancing and sports will be enjoyed during the affair.

Watermellon Feed Features Session Of U. S. W. Vets

A watermellon "feed," under the direction of J. E. Robbins featured the session of the Admiral Dewey camp United Spanish War Veterans last night in the Memorial hall.

J. H. Hoeppel, a commander of the American Legion Post of Arcadia, California, and also a member of the Spanish War Vets was present.

A talk on the veterans pension was given by Dr. L. Beard, of Martinez.

Visitors from Oakland were present.

Commander Charles Weeden had charge of the meeting.

Miss Mattie L. Richardson, principal of a Los Angeles school, and her mother, Mrs. C. D. Richardson are visiting their sister and daughter Mrs. C. A. Odell at 224 Santa Fe avenue. They expect to remain about two weeks.

Mr. and Mrs. Harry Richardson 511 Barrett avenue, will leave today for Bay City, Michigan, where they will visit Richardson's parents. They expect to be gone one month. Richardson is employed by the Standard Sanitary Manufacturing company.

Mr. and Mrs. Emmett Smyth have occupied their new home at 5319 Poinsett avenue, Mira Vista. The home has just been completed through the M. A. Hays company at a cost of $7,000. Smyth is the Paige-Jewett dealer in Richmond.

G. A. Atkinson, who lives in Shoe Lane, London, and is the English film censor, says that American movies are wrecking the morals of British young people. George better stay home, in Shoe Lane, and 'tend to his tongue—it's hanging out!

Blind Girls Camp Established

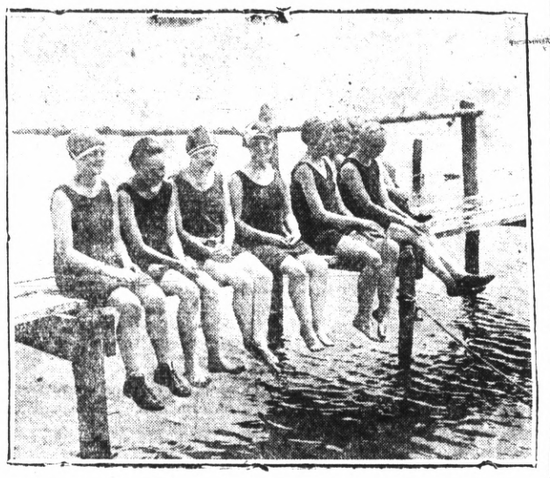

The New York Association for the Blind has established a camp for blind girls up to 18 years of age at Warctown, N. Y. The camp is open for two months during the summer and all the girls are boarded free of charge. At present forty-five blind girls are at the camp. Photo shows some of the girls at the bathing beach.

"Miss Wichita"

Selecting beauties from America's girlhood has become one of the seven largest industries in the country. Down Kansas way, where a bumper wheat crop was enjoyed this year, they have just selected their Wheat Queen. She is Miss Ruth Richardson, of Wichita. She will represent Wichita in the Atlantic City beauty pageant.

LOCAL EAGLES TO ATTEND BIG COUNTY PICNIC

The Point Richmond Aerie of Eagles was represented at the Contra Costa County council meeting last night in Martinez when plans for the gigantic picnic to be given by the Eastbay aeries on September 19 were discussed.

Those present from Richmond included Bert O'Loan, William McChristian and P. Barcellas.

The picnic will be staged at Pinehurst in Redwood canyon and promises to be one of the biggest events of the season. Prizes amounting to $1,000 will be awarded the winners of the events. There will be dancing from 1 to 9 o'clock, with music furnished by the Synco-pay Six.

A special train will leave Pittsburg at 10 a. m. and will leave the park at 9:30 p. m. over the Sacramento Short line.

Lodges participating in the picnic are Point Richmond, Pinole, Antioch, Pittsburg, Martinez, Crockett, Berkeley, Alameda, Livermore, Alvarado, Vallejo, Rio Vista and Stockton.

WHIST PARTY OF P. S. IS BIG SUCCESS

A most successful whist party was featured last night at the Pythian Castle by the Contra Costa Temple of Pythian sisters. Twenty two prizes were awarded at this affair which was under the direction of Myrtle Carlile.

Although this was not a candidate whist party several candidates were present. They included John A. Miller, George Imbach, Aubrey Wilson, Martin Joost, Charles Donnelly, Sheriff R. R. Veale and a representative of Governor Friend Richardson.

Prizes were won by Mrs. Al Crepps, Mrs. Bogart, Mrs. I. Dailey, Mrs. Evelyn Miller, Mrs E. Borghigiani, Mrs. E. Sullivan, Mrs C. F. Donnelly, O. R. Julierat, Mrs. C. Morken, Mrs. M. Morken, C. R. Bagnall, Mrs. Z. Bagnall, Henry Trottvetter, Sheriff R. R. Veale, John A. Miller, Ruth Sherman, Edith Nystrom, Mrs. J. Gates, Evelyn Julierat and Mrs. L. Lautenschlager.

Prior to the whist party a business meeting was held by the Temple and plans were discussed for the county convention to be held here on September 24. The grand chief Mrs. Clara Brouse of San Bernardino will be present at this time and the local degree team is practicing every Thursday night to exemplify the degrees before the grand chief.

Miramar Chapter Initiates Class Of Candidates

Featuring a large class initiation, the Miramar Chapter Order of the Eastern Star met last night in the Masonic hal under the direction of Mrs. Edith B. Ford, worthy matron and Harry E. Hammond, worthy patron.

The banquet that followed the session was under the direction of Mrs. Velma Quinn, Mrs. Eleanor Vaughn, Mrs. Cora Sopher, Mrs Mildred Truitt, Mrs. Mollie Black and Bert Merritt.

The next meesing on September 3 will be Associate Matrons night.

Joe Barsanti, porter at the Hotel Carquinez, has received word of the two honors which his nephew, Claudio Papini has been nominated for in Italy. Papini has been nominated for Chevelier of the Crown and Commaudatore, both high honors.

When he committed suicide they all said he was mad. But when his wife discovered he'd done it on her best parlor rug, she was a darned sight madder.

Scottish Society Is Being Organized By Sons of Scotland

Another meeting for the purpose of organizing a Scottish Association was held on Thursday evening with a large number of Scots interested in the forming of an association being present.

While no definite rules or bylaws have been adopted it is not intended to make this a sick or death benefit Association the objects, as expressed by those present, are to form a benevolenct social and literary society. The idea is to give an opportunity to those of Scottish birth or decent, to meet together in a social way to become better acquainted, to study Scottish literature and poetry and also to help deserving Scots in need of aid.

A committee consisting of W. J. McDonald, 2217 Nevin avenue, Phone Rich. 1553, president and George Smith, 1831 Roosevelt avenue Secretary, has been appointed to canvass for members.

Another meeting will be held in two weeks to report progress. In the mean time if any person of Scottish decent or birth are interested in forming a society of this kind they will receive full information by writing or calling at the above addresses.

Modern Woodmen Of Oakland to Visit Richmond

The Oakland camp of Modern Woodmen will pay a visit to the Richmond Camp on Friday evening, according to an announcement made last night at the session of the local camp. At this time the Richmond lodge will stage an entertainment and a social smoker in their honor. Walter McCausland is the head of the committee in charge of the affair.

H. Hoehn, advisor, had charge of last night's meeting and supervised the initiation of a large group of candidates.

SAN PABLO P. T. A. CHANGE MEETING DATES

The San Pablo P. T. A. has changed its meeting dates from Fridays to the first and third Wednesdays of each month. A short meeting was held last Wednesday but as many have not returned from vacations it was decided to postpone plans until the next meeting.

KNOTT SPIKES P1 top ... ...

REBEKAHS HOLD BUSINESS SESSION

The Richmond Rebekahs held a short business meeting last light in the Odd Fellows hall with Mrs. Elizabeth Mitchell in charge. Following the session a watermellon "feed" was enjoyed. Mrs. Cora B. Cecil had charge of the serving.

Harold F. Swallish, of the Milton Hotel on the West Side, leaves today for his former home in El Reno, Okla. He will go by boat to Los Angeles.

POINT RESIDENTS TO VISIT IN EAST

Mrs. C. R. Brown and daughter Miss Arrietta Coon of Point Richmond are leaving this afternoon on the Southern Pacific for a visit of two months with relatives in Philadelphia and Atlantic City. Mrs. Brown has been a resident of Point Richmond for twenty years. She is the wife of C. R. Brown, of the Standard Oil refinery. Her daughter is connected with the Mercantile Trust company.

They expect to stop in some of the larger cities on their journey east. One day will be spent in Washington, and upon their return they will visit in Long Beanch with Mrs. Brown't daughter, Mrs. R. Y. Luman.

MANY PRIZES FOR CANDIDATE WHIST

Many prizes will be awarded at the candidates whist party to be given this evening at the Odd Fellows hall by the ladies of the St. Mark's church.

Over thirty prizes, including a $5 merchandise order, two $2.50 merchandise orders and one $2 merchandise order and pillow slips luncheon sets, and other valuable articles will be awarded at this party.

Mrs. George Gordon, assisted by a large committee is in charge of this affair.

ROYAL SEWING CLUB MEETS

The Royal Sewing club of the Royal Neighbors met Thursday afternoon at the Standard Oil Rest and Gen club for a picnic meeting. Mrs. Anita McPherson was hostess to the club at this session.

After a delicious luncheon was served the ladies enjoyed swimming, dancing and sports. A large number attended this affair and several visitors were present.

Antioch Night Is Featured By Local Sciots

Discussing plans for a dance to be given at East Shore park on September 11 and a big show to be given at the California Theater on September 21, the Richmond Pyramid of Sciots met last night at the Richmond clubhouse and celebrated "Antioch Night" with the Antioch Pyramid as guests of honor.

The first big affair of the season will be the dance to be given in conjunction with the Richmond Chapter of De Molay on the evening of September 11 at East Shore park. George Loher is in charge of this event and he will be assisted by a large committee.

The barn dance held some time ago was a decided success and the members of the local pyramid are confident that the other dance, which will be given for the purpose of raising funds to equip a Richmond Sciots band will be successful.

Sciot Bill Barry is in charge of the big show and he has announced that the pyramid is looking around for talent. Every act of the show will be "big-time stuff." The California theater has been rented for this event and the show will be one that will long be remembered.

Candidates were present last night and each made a short talk upon their candidacy. Those who addressed the meeting included George Imbach, Aubrey Wilson, Martin Joost, George Meese and Henry Johnston.

The Antioch Pyramid furnished the entertainment for last night's session. A five piece orchestra was present and gave the Sciots plenty of jazz music.

Piano solos and saxophone solos were rendered by Harry Cordan; Lillian Silveria pleased with vocal and piano solos and S. Bellicl rendered banjo numbers.

Toparch George Bengley was in charge of the session of the pyramid. Refreshments were served at the conclusion of the meeting.

KINGS HERALDS TO MEET TODAY

The Kings Heralds will hold its regular meeting this afternoon at the Wesley Methodist church at 2 o'clock.

All Heralds who have not paid their dues, their contingent dues, or for the Junior Missionary Friend are asked to do so today without fail.

Each member is asked to bring pen and ink.

VERA FRAZIER OPENS STUDIO

Vera Wyatt Frazier has opened her studio for piano pupils in the Pillow building and her large class has started its activities following the summer vacation season.

Eleanor Jones
-- presents --
THE AUTUMN and WINTER
MILLINERY
In large and small Shapes, tailored and dress, in the Newest Colors and Styles

BEAUTY CULTURE
By Expert Operator — Includes: Facials, Marcel, Paper Curl — Shampoo, Etc. Etc.

(Mezzanine Floor)

Making Men's Socks wear 3 to 4 times longer

A new way of knitting—called the Ex Toe—multiplies wear amazingly. Special wear-resisting thread is woven at the tip and over the top of the toe — yet it is done so skillfully that you can scarcely see where it begins or ends. And you can't kick out at the toe.

From the Saturday Evening Post. Out today.

75¢ Holeproof Ex Toe Hosiery $1

Summer weight silk. Extremely smart and faultlessly correct. Popular new colors for both sport and formal dress. Take a box with you on your vacation.

Full Fashioned. Glove tight fit around the ankle with not a wrinkle. Pure thread Silk to mere top. Heel, toe and sole of finest quality lisle.

C. C. OLNEY
325 10th Street Richmond, Calif.

Oat and Barley Straw
CHOICE RABBIT HAY
AT
LAMBRECHTS
Phone Richmond 1058

Weak and Broken-Down Arches

Let us relieve your foot troubles

We are not satisfied to sell just shoes. We want to protect you against being foot-miserable, the same as we have many others in this community. Whatever your foot trouble may be, you will find here, as they have, the way to quick and lasting relief.

Owing to our fitness to handle all types of foot trouble, Dr. Scholl, the well-known foot authority, has appointed us as his authorized representative.

Dr. Scholl's Foot-Eazer positively relieves weak and fallen arches, weak ankles, cramped toes, etc. Light and comfortable. Worn in any shoe. $3.50 per pair.

Foot Comfort—that is our business

School Shoes for Boys and Girls Specially Priced $2.25 And Up

Shoes for Ladies with the Bilt Arch Support $4.95 And Up

B.-B. SHOE STORE
720 MACDONALD AVENUE

NOTICE!
Expert Marcelling, Bob Curl and Hair Cutting.
Mrs. Neca Walker
PHONE RICH. 1627-W
1759 Clinton Avenue
Formerly with Richmond Health and Beauty Salon

El Cerrito Home Is Destroyed By Mysterious Fire

Fire totally destroyed the Rogers home at the end of Craft avenue below Terrace drive in El Cerrito late Thursday night. The damage has not been ascertained.

The family has been absent from the home for a week visiting in Alameda and officials of the El Cerrito Fire department have been unable to locate them.

Berkeley Fire department sent vehicles to the fire.

BIRTH CERTIFICATE

Birth certificate for Edward George Silva, born August 18 to Mr. and Mrs. Frank Silva, of Sanford street, was filed with City Health Commissioner Dr. C. R. Blake yesterday.

California
DIRECTION WEST COAST THEATRES INC.

NOW WEST COAST
Greater Movie Season
Starts Today

The LOST BATTALION
TELLS MORE THAN LIVING BREATH

Laughing-eyed Heroes—They Faced Danger with a Smile — but when asked to Surrender, they snarled "Go-to-Hell"

ADDED ATTRACTION
Walter Hiers Comedy
"FRESH FACES"
"Then and Now"
A Screen Novelty
"International News"

Larry Canelo at the Organ
SEE IT TODAY!
WEST COAST THEATRES

RICHMOND THEATRE
Direction West Coast Theatres Inc.
NOW SHOWING

With Tony the Wonder Horse
CHARLIE MURRAY COMEDY
"Somewhere in Somewhere"
"Felix School Daze"
MATINEE SATURDAY 2 to 5
Adults 15c Children 10c

Off To War

A scene from "THE LOST BATTALION" now being screened at the California.

WESTERN FILM WITH TOM MIX AT RICHMOND

"The Everlasting Whisper," which opened at the Richmond Theatre last night with Tom Mix as the star, is a picture with all the expected Mix thrills, plus a romantic story of an unusual sort. It is the adaption of Jackson Gregory's novel and retains all the beautiful atmosphere of the book. To this it adds the action expected of the noted William Fox western star.

In many pictures the redoubtable Tom has appeared as the tamer of men and of horses, but in "The Everlasting Whisper" he applies his indomitable qualities in quite another direction. He tames a woman. The woman is played by Alice Calhoun. She is the daughter of society who has strayed into the wild spaces under the delusion that what she longs for is freedom from the bonds of society. She meets Mark King, played by Mix, and, after deceptions of the villian and sundry other dealings, marries him. Then she realizes that all is not glamor about the big men and rough. She rebels, upbraids him and belittles him. He breaks her as he would a recalcitrant colt—and she loves him for it.

Other features include "Somewhere In Somewhere," a Charlie Murray comedy, and "Felix School Daze," a Felix the cat cartoon.

San Pablo Bees Issue Challenge

A challenge to meet the winner of the St. Mary's Midgets and the Stockton Juniors game on Sunday for the boy baseball championship of this state has been issued by Joe Matteri, captain of the San Pablo Bees.

The Bees have been going through some of the best boys' teams in the Eastbay regions like a million dollars and have expressed confidence that they will defeat the best team for the state championship.

YOUTH INJURED

Francis Martin, son of a San Francisco post office employee residing in El Cerrito, sustained bruises when he was struck by an automobile driven by Mrs. Camp, of Baira drive, at Alhambra and Stockton streets.

Mrs. Camp reported that the boy dashed in front of her machine and was struck before she had time to stop her car. The boy was given emergency treatment by Dr. Harry Thrams, of West Berkeley. His condition is not serious.

WAR HEROES IN LOST BATTALION AT CALIFORNIA

Corporal Cepaglio, battle-scarred survivor of the world-famous Lost Battalion, declared that he would rather spend a day with his "buddies" in the historical "pocket" under fire from the German guns than again to re-enact for the movies the part he played during those trying six days and nights when all hope had left him and his comrades.

The corporal gave vent to his feelings after he and his surviving members of The Lost Battalion, including Lt. Col. Whittlesay, Maj. McMurty, Capt. Cullen and, last, but not least, "Cher Ami," the carrier pigeon that carried the famous relief message, had finished re-enacting the scenes in the "pocket" under the eye of a watchful director for "The Lost Battalion," which opened at the California Theatre yesterday.

Other features on the same program include "Fresh Faces," a Walter Hiers comedy; "Then and Now," a screen novelty; "International News;" and Larry Canelo, at the organ.

Judges For Avon Award Named By Rev. Porta

The committee to take charge of the "Avon Lodge" award which will take place on Friday evening, September 3 has been announced by Rev. Joseph Porta, S. T. L., chairman of the St. Paul's church building fund. The list of judges is as follows:

James W. Stewart, exalted ruler of the Richmond lodge of Elks.

Frank Scholes, member of the Richmond city council and Nash dealer for Richmond.

Hall W. Sanders, president of the Kiwanis club, active in both state and local American Legion activities and prominent attorney of Richmond.

Ivan Conn, assistant manager Mercantile Trust company of California, First of Richmond Branch.

Dr. Louis A. Hewitt, vice-president of East Side Improvement club, past master Point lodge of Masons and active member of Lions club.

Ward M. Backen, president of Richmond Merchants' association and ... McBacken.

A. L. Paulsen, secretary of Contra Costa Realty Board and director of Richmond Chamber of Commerce.

NOTICE TO CREDITORS

In the matter of the estate of SOLLY COHN, deceased.

Notice is hereby given by the undersigned, Executrix of the last will and testament of SOLLY COHN, deceased, to the creditors of, and to all persons having claims against the decedent to file them, with the necessary vouchers in the office of the clerk of the Superior Court of Contra Costa County, State of California, or to exhibit them, with the necessary vouchers, to the said executrix at the office of T. H. DeLap Mercantile Bank Building, Richmond, California, the same being designated as the place of business in all matters connected with said estate, within 4 months after the first publication of this notice.

Dated July 20, 1926.

PEARL COHN GUANZIROLI
Executrix of the last will and testament of SOLLY COHN, deceased.

T. H. DE LAP
Attorney for said Executrix.

Publish July 31—Aug 7, 14, 21, 28 1926.

Ewing and Carter Are Speakers At Rotary Meeting

J. Cal Ewing, president of the Oakland baseball club, and Congressman Albert E. Carter, of Oakland, featured the luncheon of the Richmond Rotary club yesterday.

Ewing stated in his talk that the greatest temptation faced by players were the offers from gamblers to throw the game. He told of the efforts being made to keep baseball clean.

Congressman Carter paid a high tribute to Congressman Charles F. Curry. He gave a close-up picture of the workings of congress and stated that the committee work and not speeches passed the bills.

Salvation Army Drive Is Closed

The annual drive in Contra Costa county has been closed by the Salvation Army with pledges of 4220 toward a goal of $5500, Captain Jules Chislain, divisional home service secretary in charge has announced.

On behalf of the organization, Captain Chislain expressed appreciation to the industrial concerns throughout the county the general public in business and residential district for their hearty support of the drive.

The subscription list is headed by the Columbia Steel works with nearly $500, the largest amount pledged by any industry in the county. T. H. DeLap was chairman of the fund committee.

Spezzi Home to Be Finished Sunday Is Hope

The finishing touches of the home being built for the Spezzi family in Siege Junction are expected to be placed tomorrow morning, according to an announcement made yesterday. The committee in charge, which includes Frank Mero, Grant Miner and J. Walker, asks every person that can to be present at the site to assist in the work.

The home is covered by insurance, thanks to the help of the M. A. Hays company, according to the announcement of the committee.

It is expected that the final nail will be driven before Sunday night, completing the home.

Spezzi, the father, is totally blind and partially paralized while a small son is half blind. The site of the home and the building materials were donated by members of the Richmond builders.

SPEEDERS FINED

Fines amounting to $55 were assessed yesterday by Police Judge C. A. Odell. B. C. Broyles, of Oakland, was given his choice of $25 fine or 25 days in jail; A Mortoza of West Berkeley, $15 and Paul Revier, $15. All were charged with speeding.

A radical is a man that don't let his wife do his thinking for him.

RAYMOND
JOHNSON
(Incumbent)

CANDIDATE FOR
Public Administrator
Contra Costa County
Primary Election August 31, 1926

Re-Elect
A. N.
Sullenger

Co. Auditor
Primary Election,
Tuesday, August 31, 1926

Vote For
GEORGE F.
IMBACH

for
Tax Collector
Primary, Election,
Tuesday, August 31, 1926

IRENE
HURLEY

CANDIDATE FOR
RE-ELECTION FOR
Recorder
Primary Election,
Tuesday, August 31, 1926

Re-Elect
CHARLES F.
DONNELLY

for
CORONER
Primary Election
Tuesday, August 31, 1926

AUBREY
WILSON

Announces His Candidacy
for the office of
CORONER
Primary Election
Tuesday, August 31, 1926

Elect
H. O.
WATSON
(A Richmond Business Man)
for
Public Administrator
Primary Election,
Tuesday, August 31, 1926.

Re-Elect
MARTIN W.
JOOST

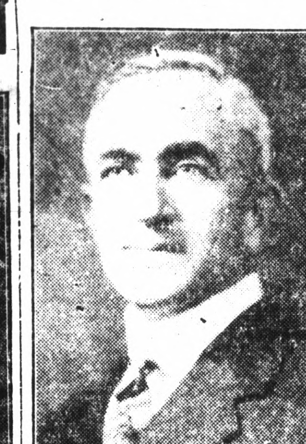

For
Tax Collector
Primary Election,
Tuesday, August 31, 1926

Re-Elect
John Roth
for
JUSTICE
Of The
PEACE
Primary Election,
Tuesday, August 31, 1926.

A. B.
TINNING

CANDIDATE FOR
RE-ELECTION
District Attorney
Primary Election,
Tuesday August 31, 1926

DR. JOHN L.
BEARD

Of Martinez
for
CORONER
A Doctor for a Doctor's Job
Primary Election
Tuesday, August 31, 1926

FOR
Sheriff

GEORGE P.
Glineburg
Primary Election,
Tuesday, August 31, 1926

Robert P.
EASLEY

Candidate for the
Republican Nomination
—FOR—
ASSEMBLY
Primary Election
Tuesday, August 31st 1926

Henry A.
JOHNSTON

Candidate For
Supervisor
(First District)
Primary Election
Tuesday, August 31, 1926

ZEBKNOTT

Supervisor
(District No. 1)
Primary Election,
Tuesday August 31, 1926

Re-Elect
GEORGE O.
Meese

For County
Assessor
Primary Election,
Tuesday, August 31, 1926

Re-Elect
CHARLES L.
Dodge

For County
Treasurer
Primary Election,
Tuesday, August 31, 1926

Re-Elect
R. R.
VEALE

for
Sheriff
Primary Election,
Tuesday, August 31, 1926

Re-Elect
John A.
MILLER

Candidate for
Assessor
Primary Election
Tuesday, August 31st, 1926

Japanese Women Gain Recognition Of Wifely Status

(By Universal Service)
By LUTHER A. HUSTON

TOKIO, Aug. 20.—If Madame Butterfly, unhapy heroine of Puccini's famous opera, had lived in Japan today she could have sought redress of her wrongs in court and need not have chosen suicide. This because the code of marriage has undergone great changes since poor Chiosan's day—and now the courts protect "informal wives."

An interesting account of Japan's marriage laws and customs was given in a recent address in Tokio by Prof. Kenzo Takayanagi, of the law faculty of the Tokio Imperial University.

"The fate of Madame Butterfly," Prof. Takayanagi said, "is by no means unique in Japan. It may and does befall many Japanese girls of today. The unfaithful lover may not be a foreigner; in nine cases out of ten it is a Japanese.

"Legal protection to such victims so far has been rather meagre, but through decisions of the court—through judicial legislation, so to speak—we gradually have come to extend legal protection to such deserted girls."

Protect "Informal" Wife

The Japanese courts, Prof. Takayanagi pointed out, do not treat the "informal wife" as a legal wife, but protect her indirectly by the theory of promise of marriage. Cases where the courts have taken cognizance of a promise of marriage in redressing the wrongs of deserted women are comparatively recent but are increasing in number. The result is the virtual establishment of the breach of promise suit in Japan, although as yet there is no actual legislation along that line. In most cases the courts have required proof of cohabitation, but in a recent dicision damages were assessed in the absence of cohabitation.

"The Japanese Civil Code of 1898, which is now in force, requires as a formal requisite of marriage that it be entered on the family register kept by the registrar of the district in which the contracting parties reside," Prof. Takayanagi continued. "If a man and a woman are registered in the books of the registrar as man and wife they are man and wife in the eyes of the law. If not, they are not. The fact that they did not live together does not alter the case; nor does the fact that they have celebrated their marriage according to popular custom, as by exchanges of cups of sake, or by religious rites, make any difference. They are not husband and wife if they neglect to register."

In explaining the reason for the multitude of informal and illegal marriages in Japan, Prof. Takayanagi said that they are partly due to ignorance of the law and partly due to carelessness and neglect in the matter of registration.

The Trial Marriage

"This is especially the case among the poor," he said, "but even the educated and well-to-do people often neglect to register. It is only when a child is expected that they think of registering. Thus it has been satirically said that nine-tenths of the Japanese wives are informal at first and only after the lapse of a month or so do they obtain the status of a lawful wife.

"In the rural district there are cases where the parents of the bridegroom consent to have the name of the bride entered in the family register only after the lapse of a few months, during which period the girl is closely scruitinized as to whether, in view of the family traditions, she is worthy to become the wife of their beloved son. This is a good illustration of trial marriage in Japan.

Since prohibition has made home brewing the most popular of indoor sports families now have use for the bath tub the other six days of the week.

Viscount Astor Visits Chaplin

During his visit to this country, Viscount Astor stopped off at Hollywood to visit Charlie Chaplin and found him in the midst of filming his new picture, "The Circus."

Excavations in Jericho Confirm Old Bible Data

(By Universal Service)
By FRED VAN DEVENDER

CHICAGO, Aug. 20—The fortress of Jericho which withstood many assaults and then was overthrown, was no larger than two ordinary city blocks.

Gezer was only twenty-two and a half acres in extent and the aged and famous battleground of Armageddon contained only twelve acres.

These statements were contained in an article prepared by Professor J. M. P. Smith of the University of Chicago.

It is such figures as these, Professor Smith declared, that enable us to understand how Sennacherib could record himself as having conquered "forty-six strong walled cities and villages round about them without number" in his campaign against Judah.

Commenting on the fact that excavators in Palestine found the walls of ancient Jericho still standing the scholar continued:

"A silent but solid and substantial witness to the these ancient walls goes far toward the vindication of the modern historical critic's judgement that many of the narratives of the Old Testament were written long after the events they recorded and describe had taken place.

"Recently translated inscriptions dating back to the time of Queen Hatchepaut in Egypt (about 1489 B. C.) demonstrate the presence of Hebrews in the fifteenth century B. C. upon the peninsula of Sinai just where the Old Testament places them. They further confirm the Biblical story of Egyptian bondage.

Hanlon Declines State School Post

County Superintendent of Schools William H. Hanlon has declined the appointment as state commissioner of elementary schools tendered him by the state board of education, according to advices received from Martinez yesterday. Hanlon was slated to succeed Miss Mamie Lang. The offer of the appointment is considered a signal honor and is regarded as a stepping stone to the office of state superintendent of schools.

"I have declined the appointment because my interest is centered in a forward looking educational program that has been undertaken in Contra Costa County," Hanlon declared. "That program is well established now and is being carried to fruition. Naturally I want to follow it to culmination and continue the study and work of absorbing educational topics that have attracted the attention of educators not only in California but in other states."

"Live Wire Kills Woman." Probably one of those fatal book agents.

Money not only makes the mare go but the mare makes the money go—if you bet it on the wrong one.

Musical Program At Wesley M. E.

Everything is in readiness for the big musical program which will be given by the celebrated Driggs Family of Los Angeles, at the Wesley Methodist Church Sunday evening at 7:45 o'clock. The Driggs family is composed of the father and mother and six children all gifted with exceptional musical talent. The program will consist of numbers by the family orchestra, instrumental solos, and duets; vocal solos, and readings. A detained program will appear in another issue of this paper.

FUEL, FEED AND BUILDING MATERIAL
All Coal, Now at Reduced Rates
Orders for Mill Blocks can now be promptly filled.
Also Oak Wood cut in any size
LAMBRECHTS
Phone 1058 Yard 1192

RICHMOND GARAGE
231 Ninth St. - - - Phone 344
A Complete Service Garage
For Any Make of Car
Official
Headlight Testing Station
Try Us Once—You'll Come Again

California State Fair
THE BEST EVER
Dedicating the new $200,000 Grandstand and Auto Show Building
SACRAMENTO, SEPT. 4-11
LIVESTOCK HORTICULTURE AGRICULTURE POULTRY
MINERALS SCHOOL EXHIBITS AUTOMOBILES
Manufactures Tractors Irrigation & Farm Machinery
HORSE SHOW HARNESS AND RUNNING RACES
Pyrotechnic Displays, High Class Entertainments
R. A. CONDEE, President CHAS. W. PAINE, Secretary

BACK ACHE?
$1 A Week Buys A Washing Machine!
A. Schlueter & Co.
1032 Macdonald Avenue
All Makes Washers and Vacuum Cleaners
Rich. 552 Richmond, Calif.

TILDEN LUMBER CO.
E. M. TILDEN, President
PRICE — QUALITY — SERVICE
Office and mill—15th and Nevin, Richmond, Calif.
Phone. Rich. 81.
Yards: Oakland, Berkeley, Richmond, Crockett

EARTH PILLS INVENTION OF FAMOUS PADRE

(By Universal Service)
By JOHN T. BURKE

ROME, Aug. 20. The many "miracles" effected with "red pills' by the Rev. Luuigi Garofalo of Quarto, a little town on the slopes of Monte Calvario, a score of miles from Naples, have dwarfed interest in all other happenings in Italy, which, under Mussolini, is full of happenings.

Don Luigi, all the newspapers agree, has more than a hundred cures to his credit and the ailments treated embraces nearly all the ills to which human flesh is heir.

"The miracle priest" is 57, a simple kindly, baldheaded man, with rosy cheeks and a laughing eye, who has devoted most of his life to the study of natural science, and while he firmly believes in the curative properties of the earth of Pozzuoli, a place nearby, he tells all comers that a cure is impossible without faith in God.

"It is God, in his great goodness that is curing our afflicted," said Don Luigi, to a special correspondent of the Popolo di Roma. "I administer the earth pills, which are strongly impregnated with natural deposits of sulphur and iron, in the name of the Lord to his everlasting honor and glory."

"But what about your patients who lack faith?" the correspondent asked.

"I transmit my faith to them," the miracle priest replied.

Of course there are some who classify the priest as a faker, but the fact remains that all the leading newspapers of Italy have published the names and addresses of scores of men, women and children, who, mysteriously restored to health, are singing the praises of Don Luigi.

The physicians and druggists of the surrounding country are in arms against the priest and they succeeded in having him examined by the police authorities, who, when they heard his declaration that the cures were effected by the will of God and that his ministrations were gratis, released him.

Perhaps the police were influenced by the knowledge that the head of the Fascist militia in the neighborhood, Lieutenant Giovanni Vivenzio, who had been cured by the priest of "an atrocious toothache." Don Luigi rubbed some of the earth on the gums and immediately, according to the soldier "my teeth ceased to sing."

Among other and more important cures attributed to the priest are those of Antonio de Martino, a laborer, suffering for more than a year from diabetes; Miss Maria Grazia Troncone, 23, afflicted with hemorrhages and for months unable to walk; Miss Anna d'Amato, a victim of neurasthenia and heart disease; Francesco Savio, 50, paralyzed and bedridden for 12 years; Miss Anna Federido, 17, confirmed anaemic, who had been unable to walk for a year; Guiseppe Moreaci, of Naples, a young workman with both arms paralyzed for more than a year; and a young girl, Erminia Savio, 4, also of Naples, blind in one eye for two years, whose sight has been completely restrode.

The Bishop of Soccavo, in whose diocese Quarto is located is rather inclined to pooh-pooh the "miracles," "believeing that many of the ailments were imaginary," but even he added a saving clause that of course "faith can move mountains."

LOSCH TO SALINAS

Harry Losch, assistant manager of the Richmond West Coast Theaters, will leave today for Salinas where he will relieve the manager of the California theater there. He expects to be gone two weeks.

— A Great —
Expansion Sale

To keep pace with our rapidly growing business, it has become necessary to greatly enlarge our Oakland Store. At the present time we are re-arranging the interior and are constructing an addition that will nearly double our percent of floor space.

During the period of reconstruction there are many handicaps in the way of natural conduct of business. We propose to overcome these in part, and to reduce our stocks, in keeping with our reduced floor space, with this Great Expansion Sale starting

Monday, Aug. 23

You will find many of the first day specials listed in the OAKLAND POST-ENQUIRER of SATURDAY, AUGUST 21st, and in the OAKLAND TRIBUNE and the OAKLAND TIMES of SUNDAY, AUGUST 22nd. READ THESE BIG ADS!

Whitthorne & Swan
OAKLAND'S STORE THAT UNDERSELLS
WASHINGTON ST. AT 10TH AND 11TH, OAKLAND

Richmond Garage
231-241 NINTH STREET
DAY AND NIGHT SERVICE
Have Your Car Washed at Night
Washing $1.50 to $3.50
Polishing $1.00 Extra
Our Specialty—
Valve Grinding on 6 and 8 Cylinder Cars ..... 75c Valve
FORDS $3.50 per car
"EXPERT MECHANICS"
All Work Guaranteed

Caswell's NATIONAL CREST Coffee
Every guest enjoys it.

Phone Richmond 110
1,800,000 cups were served at the PANAMA-PACIFIC International EXPOSITION

FLIT
DESTROYS
Flies, Mosquitoes Roaches Bedbugs
Other Household Insects

STANDARD OIL CO. (NEW JERSEY)

SATURDAY SPECIALS

Cup and Saucer (Japanese china) 15c
Wrought Iron Ferneries $1
Beautifully colored Vases in the latest styles for $1
One Unit Electric Stoves $3.35

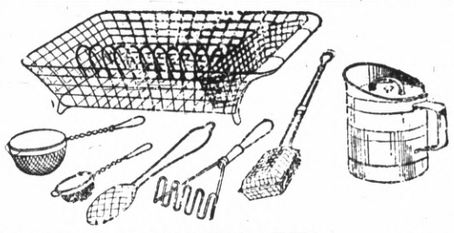
HANDY KITCHEN SETS For 98c

1-2 doz. Tea Spoons (Wm. Rogers and Sons) 98c
Dresser Scarfs for 98c
2-Quart Ice Cream Freezers 98c
8-Piece Glassware Set 98c

Earthen Teapots For 83c

ELECTRIC WAFFLE IRON for $6.75
FOSTORIA GLASS PLATES, Each 79c
12-PIECE SHERBET AND CAKE SET—Colored Fostoria Glass For $7.50
LARGE BLUE ENAMEL ROASTERS 98c
NEST MIXING BOWLS (4) Porcelain $1.69

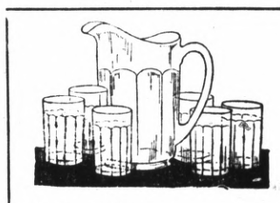
7-Piece Water Sets 98c

HOTACOLD THERMOS BOTTLE 63c

Don't Forget To VISIT Our Toy Department

Glass Sugar and Creamer 98c

1 lb. Electric Traveling Iron for $1.65
9-Ounce Glass Tumblers 9c

7-Piece Hand Painted Imported Berry Sets $2.98

8-Piece Wine Set 98c
3-Piece Bath Room Sets 98c

L. H. SCHRADER CO.
701 Macdonald Ave. Richmond 145 Washington Ave.
THE HOME OF THE WEDGEWOOD

SPORTS

Title Fight Will Be One Of The Biggest Ever Held In City Of Philadelphia

(By Universal Service)
By DAMON RUNYON
(Copyright 1926, Universal Service)

PHILADELPHIA, Aug. 20.—It seems more than passing strange that the city that hates the heavyweights should finally become the haven for the Dempsey-Tunney tussle, and that moreover the tussle should be accorded a hearty reception.

In other times, the city fathers of Philadelphia kept watchful outposts on the edge of the town, and when these outposts heard rumbling noises, as of large bodies approaching, they would immediately take in all the welcome mats at the city gates, and send word to the aldermen:

"Here comes some heavyweight!"

Thereupon, every man in Philadelphia would prepare to do his duty.

The local gendarmes would practice at throwing weight objects, such as crates of cheese, very far. The sanitary authorities would get the deodorizer ready. The well known hook would be hung in a handy spot, so that when the inevitable cry arose, "get the hook," the hook would be immediately available.

Then the unsuspecting heavyweights would be permitted to wonder into some local ring and the local populace would gather about them and view their efforts just as long as they could bear it. That is, as long as the populace could bear it.

I want you to understand that these Philadelphians are not innately inhospitable. Quite the contrary, in fact. But it seems that they are super-sensitive when it comes to heavyweights. Perhaps the alfactory nerves of the Philadelphians are highly developed.

In any event, the local citizenry has never been able to stand much of the heavyweight business. After about four rounds they have a keen desire to see the ponderous pounders removed from their line of vision. That is all—they merely with the boys removed.

My friend Mr. Max Two Boos Hoff, a loyal Philadelphian, points out that it is a tribute to the admirable self restraint and poise of his fellow citizens that in many years they have never really harmed a heavyweight even under the greatest provocation.

"It is true that we have hurled a great many heavyweights from our local arenas," said Mr. Max Two Boos Hoff, "but in the hurling none of them have been hopelessly injured. A couple of them bounced so high that they were badly jarred when they landed, but they eventually recovered.

"Once in awile," continued Mr. Hoff, "some hot heads have arisen in our midst and favored hanking these heavyweights, or boiling them in applesauce, but wiser counsel has always prevailed, and our people are content with seeing the boys bounce.

"I anticipate no trouble in connection with the appearance of Mr. Dempsey and Mr. Tunney," concluded Mr. Hoff, "because our citizens have already seen Mr. Tunney bounce, and do not consider him an extra high grade bouncer."

It is quite true that Mrs. Tunney is among the heavyweights who have been hurled from Philadelphia rings, the occasion being back in 1923. He had distinguished company, because with him was hurled that celebrated ex-member of the Northwestern Mounted Police, Mr. Jack Renault.

The young men had wandered into Philadelphia for a pugilistic presentation, and the populace let them go along for four rounds, which is "tops" for the heavies hereabouts. Then the referee said "scat." The matter was pronounced "no contest," which is a fair summing of many a heavyweight struggle, at that.

Mr. Tunney and Mr. Renault thus joined a notable array. I have been going over the archives of the manly art of scrambling fighters in this vicinity, and I find that few heavyweights have appeared here in the past twenty years or more and lived to put more than "no contest" in their records.

You see, the Philadelphia ringworms were nurtured on the six round no-decision racket, in which the boys had to step out and throw gloves around with some avidity. They were mainly small boys, of great agility, so when some heavyweight came along with slow motion gestures, and a disposition to pull and haul, the local ringworms naturally fletted.

I would respectfully call the reader's attention to the following list of casualities in the heavyweight division in the city of brotherly love, now the site of the pugilistic encounter of the smester:

Bob Fitzsimmons, heaved.
John Arthur Johnson, tossed.
Harry Wills, chucked.
Sam McVey, canned.
Gene Tunney, hurled.
Jack Renault, fired.
Tom Gibbons, bounced.
Bartley Madden, chased.

This is only a partial list. There were mainly others, but these names will show you that they are no respectors of heavyweight persons over here.

Believe that Mr. Tunney claims that it wasn't his fault he was hurled, that he was trying to fight, but Mr. Renault wouldn't co-operate in the fighting. In any event they got what is technically known as "the bum's rush," and the Philadelphians who saw the encounter still shudder at the very memory.

Harry Wills and the late Sam McVey were joined in one tremendous heave from a Philadelphia ring in 1920, I believe the money was held up and is still coming to Harry Wills and Sam's estate. It will probably always be coming. The charge against the boys was not fighting, which is a very serious charge in Philadelphia.

Jack Dempsey has made two appearances in Philadelphia and escaped a chucking both times, although it is said that the populace was taking dead aim at him on one occasion. He knocked over Mr. Battling Levinsky here in 1918, this being the celebrated battle in which Mr. Dumb Dan Morgan always intimated a cross.

It seems that Mr. Dempsey was supposed to "carry" Mr. Battling Levinsky, which is to say Mr. Dempsey was supposed to box six nice rounds without undue violence toward Mr. Levinsky, but instead he hit Mr. Levinsky very severely in the third round, and Mr. Levinsky fell over.

The claim is made that Mr. Levinsky, reposing faith and trust in Mr. Dempsey, didn't train a lick for the encounter. Mr. Dumb Dan Morgan was so bitterly aggrieved by the alleged "cross" that is is said he later was a party to the plot to job Mr. Dempsey in old Madison Square Garden when Mr. Dempsey appeared expecting to box one Mr. Bonds for a war charity and found in the opposite corner, not Mr. Bonds, but Joe Jeanette, and a number of other tough boys of the period. The bout didn't take place.

Mr. Dempsey's second appearance in Philadelphia was against the late Billy Miske in a six round, no-decision bout which went the limit. It was on that occasion that there was some mumbling and muttering among the populace, and casual references to the hook, but nothing came of it.

Mr. James Dougherty, the good Baron of Leiperville, refereed the Levinsky and the Miske encounters here. In fact, I believe he promoted the Miske matter, which was pullsed off during the influenza epidemic, and cost the baron something. Still, the baron always considered it an artistic triumph in that the boys didn't get hurled.

The Muscle Movie

Copyright, 1925, by The Wheeler-Nicholson Press Service

By Joe Archibald

The Further Nelson

When Black and White are wrestling in position shown in upper cut, Black can reach over with right arm, placing it under White's further arm with palm resting on the back of White's neck. Black then pulls his left hand over his right for a leverage. This is the further nelson and is an advantageous hold.

DOING THE SPORTING THING

By JOE ARCHIBALD

The lightweight crown, kicked around the country since Benny Leonard hung up his gloves, has been picked up by Sammy Mandell, sheik of Rockford, Illinois. Rocky Kansas, the veteran, who in turn lifted it from the brow of Jimmy Goodrich, the New York boxing commission's champion, found himself too bent and feeble with age to cope with the Rockford youngster and waved the white flag.

Mandell has been ordered by the New York ring solons immediately to fight Sid Terris, who is believed is the best in the division, in spite of the fact that Mandell has a decision over the New Yorker.

Louis "Kid" Kaplan's entry into the lightweight ranks will no doubt upset all the dope as the old featherweight champ should find little or no trouble in beating either Terris or Mandell.

Baseball Dope

PACIFIC COAST LEAGUE

	W.	L.	Pct.
Los Angeles	85	52	.620
Oakland	74	60	.552
Sacramento	71	67	.514
Missions	67	69	.493
Seattle	65	73	.471
Hollywood	66	74	.471
Portland	62	75	.453
San Francisco	60	80	.429

Yesterday's Results
Hollywood 6, San Francisco 1.
Los Angeles 7, Missions 0.
Oakland 4, Sacramento 2.
Seattle-Portland, rain.

How The Series Stand
San Francisco 3, Hollywood 2.
Los Angeles 3, Missions 2.
Sacramento 3, Oakland 1.
Seattle 1, Portland 1.

Today's Games
Hollywood at San Francisco.
Oakland at Sacramento.
Missions at Los Angeles.
Seattle at Portland.

Next Week's Games
Los Angeles at San Francisco.
Oakland at Portland.
Missions at Hollywood.
Sacramento at Seattle.

AMERICAN LEAGUE

	W.	L.	Pct.
New York	75	45	.625
Cleveland	65	54	.546
Philadelphia	65	56	.537
Detroit	62	57	.521
Washington	59	56	.513
Chicago	59	59	.500
St. Louis	50	70	.417
Boston	42	80	.344

Yesterday's Results
New York 10, St. Louis 4.
Chicago 5, Boston 1.
Detroit 4-5, Philadelphia 2-4.

NATIONAL LEAGUE

	W	L	Pct
Pittsburgh	63	47	.572
St. Louis	67	50	.572
Cincinnati	66	51	.564
Chicago	60	56	.517
New York	58	56	.409
Brooklyn	56	63	.471
Boston	47	68	.409
Philadelphia	43	69	.384

Yesterday's Results
St. Louis 6, New York 2.
Cincinnati 5, Boston 2.
Brooklyn 3, Chicago 1.

SAN RAFAEL
Military Academy
On 30-acre estate at foot of famous Tamalpais Range; climate unsurpassed; high scholastic standards; preparation for Eastern and Western universities; new buildings and equipment, cavalry; band; large athletic field; swimming pool; individual supervision; boys of high school age, also junior department for boys from six years. Address—
A. L. Stewart, Supt., San Rafael, Calif.

Lest We Forget The Old Stars

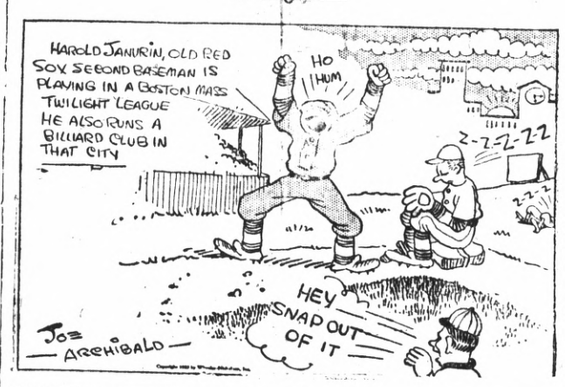

BERLENBACH K. O'S. CHARLES IN 1ST ROUND

NEW YORK, August 20.—They brought a lean rabbit to appease the hunger of a starving tiger. The result was anything but astonishing. Paul Berlenbach fighting his first fight since his defeat by Jack Delaney some weeks ago, tonight knocked out Francis Charles, of France, in the first round of a bout which was scheduled for ten.

It was the feature event of an excellent card and furnished a fitting climax to a perfect evening of boxing. The only thing that was missing was a fitting opponent for the former light-heavyweight champion. The end came just one minute and nine seconds after the bout began. Charles was about to go down for the third time when Refree Haley interfered and stopped the bout.

Johnny Dundee of New York won a popular decision over Fred Bretonnel of France in the ten-round lightweight semi-final.

DEMPSEY

With the announcement that Tunney and Dempsey will meet at the Sesqui for their championship bout both men are preparing to move their training camps near the Sesqui park. Several offers from country clubs have been made to Dempsey for a training camp.

Sportographs

OAKS

With the announcement that "Pinches" Kunz has been indefinitly suspended for not being in condition and that Joe Connolly has been given an outright release it appears as though Manager Ivan Howard is shaking up his team in order to have some show for the pennant. Kunz was sent back from Sacramento and Joe was given his release.

CAMP MEMORIAL

The University of California has voted to join with the rest of the Pacific Coast colleges in raising funds for a memorial to the late Walter Camp, the father of football. A nationwide movement is in play to build a monument to this great athlete who made football one of the main sports of colleges.

WRESTLING

Champion Joe Stecher has signed a contract in Los Angeles to meet Strangler Ed Lewis for the world's wrestling title at the Olympic club in Los Angeles on September 8, according to an announcement broadcast by match maker Lou Dare. Stecher will post a $5000 forfeit bond with the State Athletic commission to meet Lewis regardless of the outcome of his bout next Wednesday with John Pesek.

GOLF

Jess Sweetser, who has been summering in the Muskoka Lake district in Canada will not play in the United States amateur championship matches which will open on September 13. He has been ordered to take a long rest following his recovery from an attack of influenza after he had won the British amateur title.

MISS RYAN AND BROWNE WIN IN EASTERN PLAYS

By ROBERT E. HEREFORD
(By Universal Service)

FOREST HILLS, N. Y., Aug. 20.—While the sun smiled down upon the picturesque Forest Hills Stadium turf courts for the first time during the week, eight racquet queens from various and widely separated parts of the country met in the quarter finals of the national women's tennis championships which proved to be a colorful intersectional battle.

The accurate fore-hand and back-hand chops of Miss Elizabeth Ryan, of Santa Monica, Calif., and the polished game of Miss Mary Browne, veteran captain of the Wrightman Cup team, also of Santa Monica, gave the honors of the day to the far west.

Miss Ryan rallied to take a beautifully played three set match from the eastern star, Miss Eleanor Goss of New York, 3-6, 6-4, 6-0. Miss Browne broke up the brilliant driving attack of the Southern star Miss Penelope Anderson of Richmond, Va., after a fierce forehand duel in the first set to score for the west against the south, 7-5, 6-1.

Mrs. Molla Mallory scored for the east when she drove to victory over Mrs. Alfred Chapin, the former Charlotte Hosmer of San Francisco 7-5, 6-0. Mrs. Chapin, although, now a resident of Springfield, Mass., the home of her husband, a ranking star in the men's division, played most of her tennis in the west.

In the final match of the day, a strictly eastern affair between Miss Martha Bayard of Short Hills, New Jersey, and Miss Margaret Blake of Lennox, Mass., the former played a steadier and harder game to win 6-4, 6-2.

Had Miss Helen Wills, the national champion from California, not been forced to withdraw this match would also have had an intersectional tinge as she was in Miss Blake's bracket and in all probability would have carried the colors of the West against the New Jersey star, Miss Bayard.

It appeared as if the first upset of the rather tame week of play was due when Miss Goss took the first set from the Internationalist, Miss Ryan, and swiftly ran up a 2-0 lead in the second. The New York player, who drives from both the back and fore-hand, was putting plenty of power behind her strokes and despite her obvious nervousness was hitting court regularily.

Her one weak spot was her net game, as she was repeatedly smashing into the mesh barrier or rifling the ball out of bounds.

Rallying in the second set, Miss Ryan attained the form which has made her a world ranking star and began splitting the chalk lines with her accurate chops. She also maneuvered Miss Goss to the net and forced her to smash.

Miss Anderson also threatened in the first set against Miss Browne which went to 7-5 driving with the same power and accuracy which has made her the suprise of the tournament, the southern star played on an equal basis with the veteran coast star. Miss Browne then brought her court craft, born of long experience, into play and swiftly ran out the match.

Miss Browne and Miss Ryan will meet in one semi-final singles match tomorrow an all western affair, while Miss Bayard and Mrs. Mallory will battle for the honor of representing the east in the finals in the other.

Fireman Nine to Play Tile Team

The Richmond fireman's baseball team will gambol around the first street ball park tomorrow afternoon with the Superior Tile Co. team of Oakland at 2 o'clock.

This is the first time the red-jacket men have played for some time and they are out for a win.

Jiggs Wright will be on the mound for the local team and Laveneau will be behind the bat.

200 Boxers to Enter Far West Title Matches

(By Universal Service)

SAN FRANCISCO, Aug. 20.—More than 200 boxers will participate in the Far Western Amateur Athletic union boxing championships to be staged here on the evenings of November 1 and 2 under the direction of the Olympic club, it was announced tonight by J. J. Richardson, the club's boxing commissioner.

Gold and silver medals will be awarded the winners of each championship finals. Souvenir medals will be presented to all entrants, Richardson said.

The far western championship will be participated in by boxers representing the Inter-mountain Amateur association, Rocky Mountain Amateur association, The Pacific Northwest Association, Southwest association and the Pacific Association.

LOMSKI MAY MEET WILLIS

SAN FRANCISCO, Aug. 20.—Following the clearing of Leo Lomski, Aberdeen middleweight, by the California State boxing commission today, announcement was made by Abe Martin, local representative, that Lomski might fight Jack Willis in this city early in September. Lomski had been suspended for failure to carry out a contract.

MYER LOSES A FAST ONE TO BILLY MAHER

Billy Maher was awarded a decision over Pete Myer in their six round bout last night at the El Cerrito Athletic club. Maher took the decision on points and clearly outfought Meyer in about every round of their fast bout.

Patsy O'Harra got a decision over Johnny Riley of Sacramento in the fourth round of the scheduled six round battle. Refree O'Neill stopped the fight in the fourth after Riley had stood all punishment possible.

Tiger Roberts of Sausilito visited with the birdies for a few minutes after the second round of his fight with Jimmy McDermott of Richmond who landed a sweet punch on the jaw, sending Roberts to the floor for the count of ten.

Johnny Eterle, of Oakland was the second fighter of the evening to take a rest on the canvas while O'Neill counted the fatal ten. Johnny collided with a fist owned and being used by Jimmy Bell of San Francisco. The "accident" happened in the first round of their scheduled four round go.

Cyclone Pete, of Vallejo was awarded a decision over Pete Marshall of El Cerrito when Marshall's seconds tossed in the towel in the second round.

Cliff Hottenger of El Cerrito and Jeff Hague of Oakland fought a four round draw.

Guard Your FORD
AGAINST OVERHEAT
By Installing a Milwalkie Standard Water Pump
PAYS FOR ITS SELF BY THE SAVING IN OIL AND PISTON RINGS, ALSO ELIMINATES SCORED CYLINDERS.
"Authorized Ford Dealer"
David M. Rose
Can Supply You
CORNER 13th & MACDONALD

—THOR—
Washers-Ironers-Cleaners

A Special Representative from the Thor Factory will be at our store all day—
Monday, Aug. 23
To Demonstrate THOR WASHERS, IRONERS AND CLEANERS. Let us do your Ironing FREE of Charge MONDAY, AUG. 23rd. Bring the washed clothes to the store and we will do the Ironing with the Wonderful Thor Ironer and it will not cost you one penny, we will gladly do this in order to demonstrate the perfect work done by this machine.
If you are interested in Washers, Ironers or Vacuum Cleaners just call up Richmond ONE and a car will call for you.
SPECIAL LOW TERMS DURING THIS SALE AND DEMONSTRATION
R. B. Dougall Hardware Co.
Corner 11th and Macdonald Phone Rich. 1
"The WINCHESTER Store"

Geo. Sekiguchi's Shoe Repair Shop
Located at
269 Tenth Street
Rear of Lang's New Drug Store
MORE ROOM FOR BETTER SERVICE
ALL MY WORK IS GUARANTEED
Geo. Sekiguchi
Shoe Repair Shop
269 Tenth Street

ADVERTISING RATES CLASSIFIED

1c Per Word Per Day

Minimum Charge 35c

Classified Index:

1. Lodges and Meeting Notices.
2. Lost and Found.
3. Special Notice—Personals.
4. Help Wanted—Situations Wanted.
5. Automobiles.
6. Business Directory.
7. Business Opportunities, Investments.
8. For Rent—Rooms, Houses Apartments and Flats.
9. For Sale—Miscellaneous.
10. Wanted—Miscellaneous.
11. Real Estate for Sale.

1—Lodge and Meeting Notices

SONS OF ST. GEORGE—Gladstone Lodge, No. 531, meets first and third Tuesday at Memorial Hall at 8 o'clock p. m. Banner, Secretary; R. F. D. Box 147, Richmond, C. Badcock, president.

GOLDEN GATE COUNCIL, No. 3, Junior O. U. A., meets Wednesday nights, in the small hall in W. O. W. Hall. O. H. Benne, Recording Secretary, P. O. Box 1121 Richmond, Calif.

NATIVE SONS—Of Golden West, No. 217, Edward Peterson, Stege, President; R. H. Cunningham, Secretary 520 Ohio Street, Meeting nights, first and third Tuesday of the month. Meeting-place, Redman hall Eleventh Street and Nevin.

KNIGHTS OF PYTHIAS — Richmond Lodge, No. 15 meets every Wednesday night at K. of P. hall. 5th St., near Macdonald Visitors always welcome. Wm. E. Geach. C. C.; F. G. Blackhart, K. of R. and S.

3—Special Notices, Personals

LEADING CLUB, largest, most reliable for lonely people; confidential descriptions free in plain sealed envelope thousands wealthy members; if sincere, write; established 20 years. Old Reliable Club (name copyrighted) Mrs. Wruble, Box 86, Oakland, Calif. 4 26 tf.

RECEPTION HOTEL—312 Pullman Ave., room and board by the week $9.00. Mrs. G. B. Nys, Prop. 8 8 1mo.

4—Help Wanted Situations Wanted

ACCOUNTANT — COMMERCIAL Experience, open for engagement, part time, profit and loss statements, balance sheet, auditor systems, income tax matters, terms reasonable. Address W. R. Holland, care of Record-Herald. 8 12 3t

$25 WEEKLY EASY — SPARE time—addressing cards at home —no experience. Particulars 2c stamp. Madison Service, 123 West Madison, Chicago. 8 14 2t

6—Business Directory

SAFETY FIRST—
Your clothes are insured every moment they our out of your house.
C. O. D. CLEANERS AND DYERS
(Established 1909)
WORKS 2409 MACDONALD
PHONE RICH. 683

ZEB KNOTT
Sherwin-Williams Paints, Stains and Varnishes
All Grades of Wall Paper
PAINTING AND PAPER HANGING
319 North Seventh Street
ALL WORK GUARANTEED

6—Business Directory

I make and acknowledge all kinds of legal papers; deeds mortgages contracts, leases, etc. Homes for rent, fire insurance.
H. G. STIDHAM
NOTARY PUBLIC
168 Washington Avenue
Office Phone 868; Res. Phone 920

"LET MAYER DO IT" IF YOU want your old suit made like new. Phone 452; cleaning, mending, repairing, or pressing. Work called for and delivered. Mayer's American Cleaning Works, 1118 Macdonald Avenue 4 11 tf.

IF ANY RESIDENT OF RICHmond knows of families in distress or need, kindly report same to the Societies handling relief. Phone Richmond 1340 or Richmond 335 3 25 tf.

7—Business Opportunities, Investments

$10.00 TO $50.00 QUICKLY
To The Many Workers
Rates lowest. No security, no publicity. Best and most private terms. What National banks do for big business, we do for the man or the woman who works.
H. L. DRAKE.

BECOME AN ARTIST

Earn $100 to $250 a Week
You can quickly learn to draw pictures that sell through a remarkable simple home-study method written by famous Artists. Earn money while learning and secure a well-paying position after completing course, results guaranteed. Write P. O. Box 661, Oakland. 7 14 7t

8—For Rent—Rooms, Homes' Apartments' Flats

2-3-4 ROOM APARTMENTS
Furnished and Unfurnished

THE WESTDIN
24th &Rheem Phone R. 753
Steam Heated. Best in the City

BROWN ANDRADE
20th & Gaynor Phone R. 861
Steam Heated

APPRAISAL & SALES CORPORATION
2234 Macdonald Ave. Phone 1.2200

ROOM AND BOARD IN PRIVATE family $44 per month with garage. 331 3rd Street. 8 14 6t

FOR RENT— UNFURNISHED 4 room upper flat on 15th near Barrett. Call 450 14th St. 8 18 3t.

FOR RENT—A CLEAN 3 ROOM house with garage. Key at 155 17th. 8 18 3t.

FOR RENT— FURNISHED 2-RM. apts. Reasonable rent. Auto park. Ohio Apts. 303 Ohio Avenue. 7 3 12t.

FOR RENT—ROOMS WITH every modern convenience Wonderfully furnished. Rates surprisingly low. New Carquinez Hotel. 7-7 14t

FOR RENT— FOUR SLEEPING rooms, Inquire at 518 Macdonald avenue. 8 8 6t

FOR RENT—APARTMENT, FURnished or unfurnished. 2 rooms, bath, breakfast nook, wall-bed. Modern. Close-in. Garage. Enquire 425 21st street. Richmond. 8 8 6t

9—FOR SALE— Miscellaneous

COATS, DRESSES, FURS and FUR COATS, Factory samples, sizes 14 to 54; huge stock! Dow's Wholesale Rms. 133 Kearney S. F. 5 27 tf.

LADIES— $25.00 WEEKLY EASY, Spare time addressing cards. No canvassing or experience necessary. Write immediately. Enclose stamp for particulars. Elm Service, 117 N. Dearborn, Chicago.

FOR SALE—1926 HUDSON BROUgham. Driven 500 miles $1100 if sold today. 656 8th St. 8 13 3t

11—Real Estate For Sale

Leo Persico
1015 MACDONALD AVENUE
OFFICE PHONE RICH. 54
EVENINGS PHONE 733

This Home Can Be Built On Your Lots and I Will Furnish Most of the Money

I will build you a five-room modern home with oak floors, fire place, French doors, garage and in fact everything that goes to make a home comfortable and modern. We will finance it for you. Come in and talk it over, plenty of plans to pick from. Full price $3000.

INCOME PROPERTY
$8500—TERMS $2500 DOWN
Three houses, rent for $90 month; one house completely furnished; ½ block from Macdonald avenue; in heart of Richmond.

HOME WITH 2 LOTS
$5700—TERMS
5-room up to date home, just finished. 2-car garage, near City Hall.

CLOSE IN
$2450—$500 DOWN
5-room. A modern home. 2 blocks from S. P. depot.

BRAND NEW BUNGALOW
$4200—$400 DOWN
5-room just finished. H'd floors, all up to date conveniences. Garage. close to 23rd. street.

$4400—$1000 DOWN
5-room house, modern home, garage. One 4-room house, modern, Garage. These two houses are worth $6000 to anybody. Income $50 per month. Near new park 32nd street near Macdonald ave.

$1860—$200 DOWN
4 rooms; painted inside and out; clean as pin; automatic heater; 6 bearing fruit trees; alley in rear.

$2600—$300 DOWN
Four large rooms, modern home; basement, garage. Lot 30x140, alley in rear. Two blocks from postoffice.

$7000.00
Seven acres, nice 6-room house, 2-car garage. Room for 500 chickens, tank, wind mill, fine water.

Yes, we write fire, burglary, auto and plate glass insurance.

Frank S. Foster, Salesmanager

FOR SALE—LOT 50x100 ON 8TH near Elm. $1100. Easy terms. 605 9th St. Phone 820-J. 8 13 7t

FOR SALE—5 ROOM MODERN bungalow, practically new. 600 16th street. 8 13 3t

FOR RENT—ONE LARGE FURNished housekeeping room at 1725 Clinton ave. 7 14 12t

Used Cars For Sale

Guaranteed
Used Fords
SPECIAL

1925 Ford Coupe, new rubber, new Duco paint. Ruckstell axle. Speedometer. Guaranteed. Come in and drive this coupe, $115.00 down—Balance one year.
Only authorized Ford dealer in Richmond
DAVID M. ROSE
13th and Macdonald Ave.
Richmond

WHY TAKE A CHANCE, BUY A guaranteed used Ford at 13th and Macdonald Ford agency.

1925 TUDOR SEDAN, NEW PAINT good rubber, and guaranteed, $145.00 down and you drive it away. Ford agency, 13th and Macdonald.

11—Real Estate For Sale

BURG BROS., Inc.
BARGAINS
Only $150.
Is necessary to secure a home of your own. New 3 and 4 room bungalows with wallbed, bathroom, garage, hardwood floors and other built-in-features. 100 feet from carline and near school. The price is only $2750 to $3250.
We will finance and build the kind of a home you would like in any desirable location you prefer.
BURG BROS., Inc.
309 23rd St. Richmond 730
Realtors Richmond, Calif.

Paulsen's
TIPS!

THE LOT YOU'VE BEEN LOOKING FOR—50 feet in Grand View Terrace. Excellent neighborhood, close to car line. Only $750. (226)

65 FOOT LOT $600—Downer Avenue-Grant School district. (236)

BUILDING LOT—On 20th street in good location. Only $600.

CHICKEN RANCH SNAP—Almost 1 acre just outside city limits. 100 feet from car line near Grand Canyon Park. Cheap as dirt for $875; $250 down.

4 ROOM HOUSE—$3600 A WELL built modern home in a good residential district. Hardwood floors, breakfast nook, built-in fixtures. Garage. $500 down; $40 a month. (521)

PAULSEN REALTY SERVICE
— Realtors —
California Theatre Building
Telephone Richmond 825
Night Phone Rich. 1540-J

MONEY TO LOAN

Money Loaned On Automobiles
Private loans made to individuals.
Payments reduced and private sales financed.
Confidential dealings.
Quick action.
RICHMOND STANDARD SECURITIES CORP.
267 10th Street
Telephone Richmond 507

The Best Investment is in FONG WAN Herbs

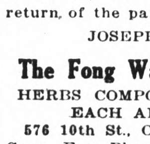

4837 Shattuck Ave., Oakland, Calif. July 28th, 1926.
Ten years ago I had malaria, which left me with a pain in my kidney and left side. I tried many physicians but got no relief. At last I tried Fong Wan herbs and after only one week found relief. A year has passed since my last treatment, but I have had no return of the pain.
JOSEPH CUTTITTA.

The Fong Wan Herb Co.
HERBS COMPOUNDED FOR EACH AILMENT.
576 10th St., Oakland, Calif.
Cons. Free Phone Oakland 3767
Hours, 9 to 7 daily, 9 to 12 Sun.

Real Estate For Exchange

FOR SALE—BY OWNER, BETTER terms. Four charming bungalows in Albany on transportation. Lots or good paper considered. A. E. Camp. 672 35th Street, Oakland. Phone Lakeside 1688, evenings Piemont 5464-J.

MUSICAL INSTRUMENTS

Bargains In Used Pianos
Hallet and Davis Piano in Mahogany at only... $160
Many Other Similar Bargains
Carl Richards
Everything Musical
Opposite California Theatre
PHONE RICHMOND 29

CHINESE EXPERT HERBALISTS
How to Get the Best Results and Keep Well.
Our specially imported herb remedies of over 3000 varieties have been used in China for centuries They positively relieve the various diseases whether your ailment be of the lungs, stomach, heart, liver, kidneys, bladder or if you are afflicted with indigestion, asthma, catarrh, blood poision, (including blood disorder and high and low blood pressure,) rheumatism, appendicitis, piles, female affliction or any other known complain, our wonderful herbs will not only give immediate relief, but will absolutely cleanse every impurity from your system by our Chinese Herb specialist. All ailments of whatever nature successfully treated by our wonderful, life-giving Chinese herbs.
When your case is given up as hopeless by others, give us a trial.
Many testimonials by people who have been cured by our herbs. Herbs sold. Prices Reasonable.
Consultation Free.
HERB SPECIALISTS
901 Clay St., Corner 9th St.
OAKLAND, CALIF.
Hours 8:00 a. m. to 8:00 p. m. daily
Sundays, 8 a. m. to 2 p. m.

L. W. WUESTHOFF, M. D.
General Practice
Specialty—Rectal and Chronic
1002 Macdonald Avenue
Over Martin's Grill Phone 668
Office Hours, 10-12—2-5—7-8

Richmond Electro Plating
Tableware Especially
Percolators—Tea Sets
Gold, Silver, Nickel, Copper, Bronge and Brass Plating and Oxidizing. Household Hardware and Auto Parts Polished and Refinished. All work guaranteed.
R. BARDA, Prop.
581 3rd Street Phone Rich. 1992

RADIATOR REPAIRING AND REBUILDING
Welding and Straightening Frames. Aluminum Crank Case Welding a Specialty. All Work Guaranteed
M. J. WELDING CO.
222 MACDONALD AVE.
Phone 959-W.

Wilson AND Kratzer
Funeral Home
Lady Attendant
Ambulance Service
705 Bissell Ave. Phone 113

REAL ESTATE FOR SALE

E. P. VAUGHAN
REALTOR
Phone Rich. 233 915 Macdonald

Business Lots for Sale:
50x107½ feet on Nevin between 9th and 10th Streets.
Best Business block in town. $7500.00 for Quick Action.
Get these lots and make some money.

E. P. VAUGHAN
Phone Rich. 233 915 Macdonald

LEGAL NOTICES

NOTICE TO VOTERS

Every person entitled thereto must register during the year 1926. thirty (30) days before Election at which he or she may desire to vote.
Registration for Municipal Elections and Towns of Sixth Class closes March 13, 1926.
Registration for August Primary Election closes July 31. 1926.
Registration for General Election closes October 2, 1926.
Make application for registration to the County Clerk or any of his deputies.
J. H. WELLS, County Clerk, of Contra Costa County, California.
Dated: January 1, 1926.
The following persons are Registration deputies:
A. C. Faris (Chief), City Hall, Richmond.
L. W. Brougham, City Hall, Richmond.
E. A. Burg, 309 23rd Street, Richmond.
G. P. Glineburg, Standard Oil Co.
Miss Nannie L. Nesbit, 621 Bissell Ave., Richmond.
H. G. Stidham, 163 Washington Ave., Richmond.
M. J. Gordon, 321 Macdonald Ave., Richmond.
H. O. Watson, 311 10th St., Richmond.
Miss Georgia Johnson, 431 10th St., Richmond.
Mrs. Mary B. Moyle, 152 Washington Ave., Richmond.
Mrs. Ethel Butler, 600 Ripley Ave., Richmond.
Mrs. Kathleen Maroney, 1215 Macdonald Ave., Richmond.
J. A. Long, 1019 Macdonald Ave., Richmond.
Miss Norine Lee, 535 Macdonald Ave., Richmond.
Margaret L. Gately, 241 Cypress St., Richomnd.
Mrs. Flora O. Adams, 500 Eureka Ave., El Cerrito.
Mrs. Alice M. Morris, City Clerk, El Cerrito.
Miss Fay A. Ereneman, San Pablo Ave., El Cerrito.
John Sandvick, Corner Kearney and Potrero Ave., El Cerrito.
Catherine Sandvick, Corner Kearney and Potrero Ave., El Cerrito.
Mrs. Marion M. Wright, 208 Liberty St., El Cerrito.
M. Isabel Shreiner, 21 Kensington Road, Kensington.
E. O. McWayne, Orinda.
Mrs. Lillie M.Whisler, San Pablo
C. E. Whisler, San Pablo.
Frank Silva, San Pablo.
John Hewitt, Giant.
T. W. Hutchinson, Pinole.
Miss Alice M. Ellerhorst, Pinole
E. C. Ebsen, Pinole.
Mrs. Clara Hughes, Pinole.
E. W. Robison, Hercules.
A. M. Ashenfelter, Hercules.
Jan. 12 to Oct. 2.

LOS ANGELES, CALIFORNIA
HOTEL LEE
W. B. CLARK, PROPRIETOR
SIXTH AT FIGUEROA ST.
Phones 10743
Service, not unlike a well appointed, generously conducted home. without ostenation.
Commercial-Residential
Location central and unexcelled
Modern, European
Rates $1.50 Without Bath, $2.00 Up With Bath
William Best Clark, Proprietor
GARAGE ADJACENT

READ IT FIRST IN THE RECORD-HERALD.

You Want a Home?
— Yes —
Then why not get the best that skilled labor, using the best of materials, can build for the least money?
Under the plan which we are building and selling homes you save from $500.00 to $1500.00.
It will be greatly to your interest to see and inspect the homes we have already built and are building to order for a number of Richmond residents.
SEE
Burg Bros., Inc.
REALTORS
309 23rd Street Richmond 730

HI-WAY HENRY By Hitt

WHY BOYS LEAVE HOME— By Archibald

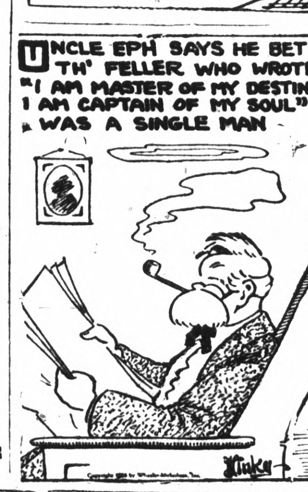

SQUIRREL FOOD

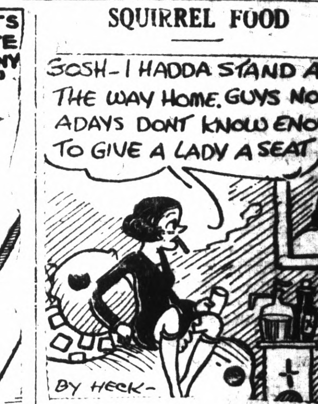

READ IT FIRST IN THE RECORD-HERALD.

DO YOU KNOW WHY---The Farther Away You Get The Better It Looks? Drawn for this paper By Fisher

DISTRICT NO. 1 HAS MORE THAN 11,000 VOTERS

More than 11,000 voters from the first district will go to the polls a week from Tuesday and cast their votes for their favorites in the primary election, according to figures released yesterday by the county clerk. The unofficial count of registered voters in this district is given as 11,537.

Richmond leads all of the cities and districts in the number of eligible voters with a registration of 7,656.

The registered voters in District No. 1 by precinct are as follows:

El Cerrito—	
No. 1	342
No. 2	258
No. 3	328
No. 4	270
No. 5	388
Total	1586
Kensington	342
Richmond—	
No. 1	155
No. 2	156
No. 3	151
No. 4	123
No. 5	144
No. 6	157
No. 7	223
No. 8	262
No. 9	234
No. 10	252
No. 11	274
No. 12	275
No. 13	231
No. 14	245
No. 15	261
No. 16	201
No. 17	135
No. 18	128
No. 19	221
No. 20	228
No. 21	263
No. 22	217
No. 23	288
N.o 24	232
No. 25	303
No. 26	157
No. 27	246
No. 28	66
No. 29	194
No. 30	71
No. 31	257
No. 32	200
No. 33	328
No. 34	193
No. 35	172
No. 36	314
No. 37	199
Total	7,656
San Pablo—	
No. 1	362
No. 2	327
Total	689
Hercules	213
Rodeo—	
No. 1	254
No. 2	232
Total	486
Giant	93
Pinole—	
No. 1	185
No. 2	210
Total	395
Selby	117
Grand total	11,537

NEW TODAY

LADIES—$25.00 WEEKLY EASY—Spare time addressing cards. No canvassing or experience necessary. Write immediately. Enclose stamp for particulars. Elm Service, 117 N. Dearborn, Chicago. 8 21 2t.

$25.00 WEEKLY EASY — SPARE time— addressing cards at home —no experience. Particulars 2c stamp. Madison Service, 123 West Madison, Chicago. 8 21 2t.

Shoe repairing of the better kind at Petersen's. 314 Macdonald ave. tf.

Record-Herald want ads bring quick results—Try one.

BURON FITTS IS MAKING A STRONG RACE

BURON FITTS

More than 200 newspapers of California have indorsed the candidacy of Buron Fitts for the Republican nomination for lieutenant governor at the primaries, August 31. The following indorsement appeared in a recent issue of the Chino Champion:

"The campaign of Buron Fitts for lieutenant governor is looked upon very favorably in the Chino district, where it is safe to predict that he will have more votes to his credit in the coming primary election than the two other gentlemen who are seeking the nomination for that office. This condition of local opinion is a tribute to Mr. Fitts, who is rather well-known here on account of several speaking engagements, and to the American Legion. While that organization is not in politics, the voters of Chino are well aware that Buron Fitts is one of the outstanding Legion men of the state and are backing the great service done the community by the local American Legion post, so at least a portion of the strong Fitts support here can be attributed to a desire on the part of Chino people to back Legion affairs and Legion men, even though it be political backing and not solicited as such.

"Another very remarkable phase of the situation is the fact that one of the opposing gentlemen, Frank Merriam of Long Beach, has a large number of both political and personal friends here who under ordinary circumstances would be strong in his support. Most of them are for Fitts, who is recognized as one of the coming strong men of the state.

"The third gentleman in the race is not particularly a factor in the Chino vote. Lyman King of Redlands has been editor of a newspaper of this county for a number of years, but is practically unknown in this city. As state senator he was the author of the King tax bill, which is probably a liability to him rather than an asset when considering the Chino vote."

Elks Group To Give Dance

The "Rough House Corner" of the Richmond lodge of Elks will give a public dance at East Shore park on September 24, according to an announcement made last night. This event will be the first of the fall social functions of the lodge, and it is expected that a record crowd will be in attendance. Charles Drake is chairman of the committee in charge of this affair.

Dr. A. B. HINKLEY

Palmer Graduate
CHIROPRACTOR
FREE X RAY SERVICE
Seven Years in Richmond
340 10th Street. Phone Rich. 162

BIG WELCOME IS TENDERED TO U. S. FLEET

With shore batteries on either side of the Golden Gate firing salutes; the blowing of whistles and screeching of sirens sounding a welcome, the United States battle fleet of seventy ships, bearing 25,000 officers and men and Secretary of Navy Curtis D. Wilbur steamed into the Golden Gate yesterday and dropped anchor in Man O' War row.

Battleships, destroyers, submarines, eagle boats, aircraft carriers and relief ships led by the Battleship California prepared for the welcoming by a committee of federal, state and city dignitaries headed by Mayor James Rolph, Jr. of San Francisco.

Admiral S. S. Robison commander in chief of the United States fleet, aboard the armoured cruiser Seattle, arrived at the bay early yesterday morning and awaited the arrival of the fleet.

Admiral Charles F. Hughes, commander of the battle fleet arrived with Secretary Wilbur.

The official welcome began with a reception in the rotunda of the San Francisco city hall yesterday afternoon at 2:30. Today the principal event of the visit will be the laying of the corner stone of the Army and Navy Y. M. C. A. by the Secretary of Navy.

Oakland will entertain fifty ranking officers of the fleet at a dinner in the Athens Athletic club Monday night. Boxing bouts have been arranged for the entertainment.

The following is a complete list of the ships now in Man O' War row:

Flagship—Armored cruiser Seattle, Admiral S. S. Robison, commanding United States fleet.

Battle ship division—Flagship California, Admiral C. F. Hughes, commanding battle fleet; flagship Arizona, Pennsylvania, Oklahoma and Nevada; flagship New Mexico, Mississippi and Idaho; flagship West Virginia, Tennessee and Maryland.

Destroyer squadrons—Light cruiser Omaha, flagship of Rear-Admiral L. McNamee, commanding destroyer squadrons.

Destroyer squadron 11—Melville tender, and Decatur, squadron leader; division 30, Moudy and Boyen; division 31, Percival, J. F. Burnes, Farragut, Somers, Zeilin; division 32, Stoddard, Reno, Farquhar, Thompson, Kennedy, Paul Hamilton.

Destroyer squadron 12—Altair, tender; Litchfield, squadron leader; division 34, Yarborough, Lavallette, Wood, Shirk, Kidder; division 35, Marcus, Marvine, Chase, Robert Smith, Mullany; division 36, MacDonough, Farenholt, Sumner, Corry, Melvin.

Submarine divisions—Division 12 S4, S6, S7, S8, S9; division 11; S24, S26, S27, S28, S29, S33; tenders Savannah and Orolan.

Eagle division No. 1—Eagles 35, 47 and 58.

Aircraft squadron—Carrier Langley and tender Aroostook.

Train—Medusa, Relief, Kanawha, Neches, Cuyama, Procyon and Arctic.

See the police are after somebody named Jay Walker. Wonder what he did?

Dr. F. R. Harley
CHIROPRACTOR

Electro Therapy X-Ray
739 Barrett Ave., Richmond, Calif.
Phone Rich. 2315

Anyone bringing this ad to my office will receive an examination and one adjustment FREE.

Relieve Coughs, Colds, Headache, Rheumatism and All Aches and Pains with MUSTEROLE WILL NOT BLISTER

All druggists—35c and 65c jars and tubes. Children's Mustorole (milder form) 35c.

Better than a Mustard Plaster

LISTERINE THROAT TABLETS

Antiseptic
Prevent & Relieve Hoarseness Sore Throat Coughs

Made by Lambert Pharmacal Co., Saint Louis, U. S. A.

THERE'S PROFIT FOR YOU IN OUR OFFERINGS

—SATURDAY—

Shoulders of Genuine Spring Lamb, lb. . . . 20c

Tender, juicy Round Steak, lb.	28c	Boneless Rolled Veal Roasts, lb.	27c
Prime Rolled Beef Roasts, lb.	20c	Veal Pot Roast, lb.	22c
Choice Pot Roast, lb.	15c	Veal Stew, lb.	15c
Boiling Beef Plate or Brisket, lb.	10c	Veal Chops, lb.	25c
Hamburger with a conscience, lb.	15c	"Our Special" Veal Loaf, lb.	25c
		Lamb Chops, lb.	35c

Extra Large New Zealand Hares, each 40c
Morris' Supreme Picnics, lb. 25c
Sugar Cured Bacon, whole or half, lb. 45c

Richmond & Central Markets
O. R. LUDEWIG'S INC.
1130 Macdonald Ave. 510 Macdonald Ave.
Phone Rich. 446 2 Phones—No.'s 1900-1901

QUALITY MERCHANDISE FOR LESS!

Albert's THE BIG STORE

NINTH AND MACDONALD PHONE RICH. 1600

Free Delivery IT ALWAYS PAYS TO BUY AT THIS STORE Free Delivery

THE SALE STILL CONTINUES

HOME FURNISHING WEEK

100 yds. Tuscan Nets — Heavy Tuscan Fish Nets; 45-in. wide— in white ivory and Egyptian; usually sold at $1.25 per yard—for this week 59c

42x36 Stamped Pillow Cases Pair 89c

Pure Virgin Wool Blankets $9.85 — Beautiful all wool blankets, satin bound. A pleasure to own one of these blankets. Blocked design in several colors.

Heavy Wool Finish Blankets $3.90 — These are extra large and heavy cotton plaid blankets. The soft cotton fleecing makes the blanket a fine buy for home.

Rayon Bed Spreads — This glittering glossy rayon spread — 81x100 — seamed. Colors: Rose, blue, green, gold; a value worth looking at—special ..... $3.95 Bargain Balcony

2½ Lbs. Comfort Cotton — Fluffy and snowy white cotton in the full comfort size. A wonderful batt for making your new comforts; specially priced at ..... 95c Bargain Balcony

Dollar Days

Today Is The Last Day

Savings in all Depts.

Women's Sport Cotton Stockings 3 Pairs For ... $1.00

Women's Gingham House Frocks Values to $1.95 $1.00

Infant's Crochet Sacques Neat styles $1.00

81x90 Bleached Sheets Full size $1.00

Cretonnes 26 inch width 3 Yds. For ... $1.00

Boys' Unionsuits Gray fleeced $1.00

Boston Bags Fabricoid $1.00

Satinette 36 inch width; suitable for undergarments 3 Yds. For ... $1.00

36x50 Esmond Blankets Baby crib size $1.00

Baby Dresses Madeira and voiles $1.00

Men's Work Sox Radium brand 7 Pairs For ... $1.00

Nazareth Waists Children's knit quality 3 For $1.00

Stamped Voile Pieces — 3 for $1.00 — WOMEN'S VOILE NEGLIGEE CHILDREN'S VOILE DRESSES AT AGES 2 to 6 years — 3 for $1.00

Wendover Fast Color Goods — 3 Yds. $1.00 — 32 Inch Width CLEARANCE PATTERNS OF 50c QUALITY — 3 Yds. $1.00

$1 Boys' Gym Shoes $1 Pair — THEY'RE WHITE — HIGH TYPE WITH CREPE SOLES

Clearance of Silk and Cotton Crepes — 2 Yds. $1.00 — OUR REGULAR 95c VALUES SPLENDID ASSORTMENT SPECIAL FOR DOLLAR DAYS — 2 Yds. $1.00

Clearance of Rayon Cloths — 2 Yds. $1.00 — OUR REGULAR $1.25 VALUES They're Plaids and Stripes FAST COLORS — 2 Yds. $1.00

$1 Women's Madeira Gowns $1 — REGULAR $1.50 SHEER NAINSOOK—HAND EMBROIDERED

$1 Clearance of Women's Hats $1 — Small Lot of Quality Silk Hats for Clearance

Fast Color Wash Prints — 5 Yds. $1.00 — OUR REGULAR VALUES TO 35c A YARD NEW, NEAT PATTERNS DOLLAR DAYS SPECIAL — 5 Yds. $1.00

OIL CLOTH SQUARES — 3 for $1.00 — Sold Regularly at 48c BLUE PATTERNS ONLY SPECIAL FOR DOLLAR DAYS — 3 for $1.00

Open Stock Stamped Prints — 2 for $1.00 — SCARFS, PILLOW TOPS, ETC. INCLUDING THREADS Sold Regularly up to 98c — 2 for $1.00

Bargain Balcony

Dollar Days!

32 Inch Ginghams 6 Yds. For ... $1.00

36 Inch Dotted Voiles 5 Yds. For ... $1.00

Large Turkish Towels 3 For $1.00

Lace Curtain Nets 4 For $1.00

36 Inch Flannelette 6 Yds. For ... $1.00

Women's Crepe Bloomers 2 For $1.00

Pattern Ginghams 6 Yds. For... $1.00

Huck Towels 9 For $1.00

Rayon Bloomers $1.00

Fast Color Suiting 5 Yds. For $1.00

Rag Rugs 3 For $1.00

Package Goods To Embroider 2 For $1.00